Public Officers

of

Massachusetts

1961 - 62

1961 - 1962

Public Officers

of the

COMMONWEALTH
of
MASSACHUSETTS

★ ★

Prepared and printed under authority of
Section 18 of Chapter 5 of the General Laws,
as most recently amended by
Chapter 811 of the Acts of 1950

by

IRVING N. HAYDEN
Clerk of the Senate

AND

LAWRENCE R. GROVE
Clerk of the House of Representatives

PRESIDENT

OF THE

UNITED STATES

AND

SENATORS

AND

REPRESENTATIVES

FROM

MASSACHUSETTS

IN THE

CONGRESS

OF THE

UNITED STATES

JOHN FITZGERALD KENNEDY
122 Bowdoin St., Boston, Democrat.

Born: Brookline, May 29, 1917.

Education: Harvard University, London School of Economics LL.D., Notre Dame University.

Organizations: Veterans of Foreign Wars, American Legion, AMVETS, Disabled American Veterans, Knights of Columbus.

Public office: Representative in Congress (80th to 82nd) 1947–'52, United States Senate 1953–'60 (resigned Dec. 27, 1960), President of the United States 1961–'65.

LEVERETT SALTONSTALL
Smith St., Dover, Republican.

Born: Newton, Sept. 1, 1892.

Education: Noble & Greenough School '10, Harvard College A.B. '14, Harvard Law School LL.B. '17.

Profession: Lawyer.

Organizations: Masons, Elks, American Legion, Veterans of Foreign Wars, Ancient and Honorable Artillery.

Public office: Newton Board of Aldermen 1920–'22, Asst. District Attorney Middlesex County 1921–'22, Mass. House 1923–'36 (Speaker 1929–'36) Governor 1939–'44 United States Senate 1944–'48 (to fill vacancy), 1949–'66.

BENJAMIN A. SMITH II

54 Leonard St., Gloucester, Democrat.

Born: Gloucester, Mar. 26, 1916.

Education: Gloucester public schools, Governor Dummer Academy, Harvard College '39.

Business: Manufacturer.

Organizations: American Legion, Veterans of Foreign Wars.

Public office: Mayor 1954–'55; United States Senate 1961–'62 (appointed to fill vacancy).

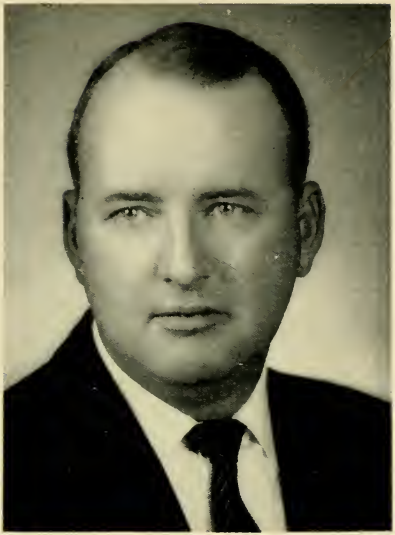

WILLIAM H. BATES

35 Warren St., Salem, 6th District, Republican.

Born: Salem, April 26, 1917.

Education: Salem High School, Worcester Academy, Brown University, Harvard Graduate School of Business Administration.

Occupation: Government.

Organizations: American Legion, Veterans of Foreign Wars.

Public office: Lt. Comdr. (Navy), Representative in Congress (81st) 1950 (to fill vacancy), (82nd to 87th) 1951–'62.

EDWARD P. BOLAND

100 Mooreland St., Springfield, 2nd District, Democrat.

Born: Springfield, Oct. 1, 1911.

Education: Classical High School, Bay Path Institute, Boston College Law School.

Public office: Mass. House 1935–'40, Hampden County Register of Deeds 1941–'52, Representative in Congress (83rd to 87th) 1953–'62.

JAMES ANTHONY BURKE

31 Lothrop Ave., Milton, 13th District, Democrat.

Born: Boston, Mar. 30, 1910.

Education: Edmund P. Tileston Grammar School, Boston English High School, Lincoln Preparatory, Suffolk University Law School.

Business: Real estate.

Organizations: Veterans of Foreign Wars, American Legion, AMVETS, Knights of Columbus, Eagles.

Public office: Boston City Registrar 1938–'40, Mass. House 1937–'38, 1947–'54, Representative in Congress (86th and 87th) 1959–'62.

SILVO O. CONTE

342 Dalton Ave., Pittsfield, 1st District, Republican.

Born: Pittsfield, Nov. 9, 1921.

Education: Pittsfield schools, Boston College, Boston College Law School.

Profession: Lawyer.

Organizations: American Legion, Elks, Eagles, Royal Arcanum, Director Pittsfield Girls' Club, Hillcrest Hospital, Mass. Republican Club.

Public office: Mass. Senate 1951–'58, Representative in Congress (86th and 87th) 1959–'62.

LAURENCE CURTIS

44 Beacon St., Boston, 10th District, Republican.

Born: Boston, Sept. 3, 1893.

Education: Harvard College A.B. '16, Harvard Law School LL.B. '21.

Profession: Lawyer.

Organizations: Masons, Moose, Elks, D. A. V., A. L., Boston, Mass. and American Bar Assns., Ancient and Honorable Artillery.

Public office: Sec. to U. S. Sup. Court Justice Holmes 1920, Asst. U. S. Dist. Atty. 1923–'24, Boston City Council 1930–'33, Mass. House 1933–'36, Mass. Senate 1937–'42, State Treas. and Receiver-General 1947–'48, Representative in Congress (83rd to 87th) 1953–'62.

HAROLD D. DONOHUE

82 Forest St., Worcester, 4th District, Democrat.

Born: Worcester, June 18, 1901.

Education: Worcester schools, Northeastern School of Law.

Profession: Lawyer.

Organizations: Worcester County Bar Assn., Elks, Eagles, Knights of Columbus, Hibernians, Emmett Associates, American Legion, Wachusett Country Club.

Public office: Councilman, Alderman, President of Board of Aldermen, Acting Mayor of Worcester, Board of Trustees Worcester City Hospital and Belmont Hospital, Representative in Congress (80th to 87th) 1947–'62.

HASTINGS KEITH

91 River St., West Bridgewater, 9th District, Republican.

Born: Brockton, Nov. 22, 1915.

Education: Brockton High School, Deerfield Academy, University of Vermont.

Occupation: Chartered life underwriter.

Organizations: American Legion, Elks, Veterans of Foreign Wars, Reserve Officers Assn.

Public office: Mass. Senate 1953–'56, Representative in Congress (86th and 87th) 1959–'62.

THOMAS J. LANE

92 Abbott St., Lawrence, 7th District, Democrat.

Born: Lawrence, July 6, 1898.

Education: Lawrence public schools, Suffolk University Law School LL.B. '25.

Profession: Lawyer.

Organizations: American Legion, Lawrence and Mass. Bar Assns.

Public office: Mass. House 1927–'38, Mass. Senate 1939–'41 (resigned to fill vacancy in Congress), Representative in Congress (77th to 87th) 1941–'62.

TORBERT HART MACDONALD

18 Stevens St., Malden, 8th District, Democrat.

Born: Boston, June 6, 1917.

Education: Malden public schools, Medford High School, Phillips Andover Academy, Harvard College, Harvard Law School.

Profession: Lawyer.

Organizations: Federal and Massachusetts Bar Assns., Knights of Columbus, Elks, American Legion, Hibernians, Eagles, Past Commander Malden Post V.F.W.

Public office: Representative in Congress (84th to 87th) 1955–'62.

JOSEPH WILLIAM MARTIN, Jr.
54 Grove St., North Attleborough, 14th District, Republican.

Born: North Attleborough, Nov. 3, 1884.

Education: North Attleborough public and high schools.

Business: Publisher.

Organizations: Elks, Grange, Lions, Kiwanis, Moose, Rotary.

Public office: Mass. House 1912–'14, Mass. Senate 1915–'17, Representative in Congress (69th to 87th) 1925–'62 (Republican floor leader 1939–'46, 1949–'52, 1955–'58, Speaker 1947–'48, 1953–'54).

JOHN W. McCORMACK

726 Columbia Rd., Boston (Uphams Corner), 12th District, Democrat.

Born: Boston (South), Dec. 21, 1891.

Education: Boston schools, Hon. LL.D. deg. Boston Univ., Holy Cross, Boston College, Tufts, Villanova, Providence, Stonehill, Georgetown, Catholic University, Staley.

Profession: Lawyer.

Organizations: "Peace Medal" 3d Order of St. Francis, Knights of Columbus, American Legion, Knights of Malta, 1st cl.

Public office: Const. Conv. 1917–'18, Mass. House 1920–'22, Mass. Senate 1923–'26 (Democratic floor leader 1925–'26), Representative in Congress (70th to 87th) 1928–'62 (majority leader 1940–'46, 1949–'52, 1955–'62).

FRANK BRADFORD MORSE

466 Beacon St., Lowell, 5th District, Republican.

Born: Lowell, Aug. 7, 1921.

Education: Lowell High School, Boston University.

Profession: Lawyer.

Organizations: American Legion, American Bar Assn., American Society of Public Administration, American Management Assn.

Public office: Lowell City Council, Representative in Congress (87th) 1961–'62.

THOMAS P. O'NEILL, Jr.

26 Russell St., Cambridge, 11th District, Democrat.

Born: Cambridge, Dec. 9, 1912.

Education: St. John's High School, Boston College.

Occupation: Insurance.

Organizations: Boston College Club, Knights of Columbus, Elks, Knights of St. Finbar.

Public office: Democratic Ward and City Committee 1936–'50, Democratic State Committeeman 1944–'52, Cambridge School Committee 1946–'47, Mass. House 1937–'52 (Speaker 1949–'52), Representative in Congress (83rd to 87th) 1953–'62.

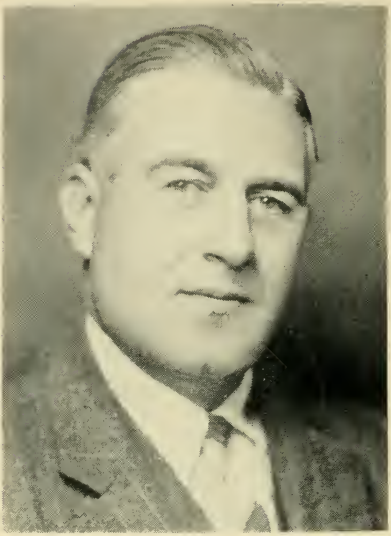

PHILIP JOSEPH PHILBIN

23 Berlin St., Clinton, 3rd District, Democrat.

Born: Clinton, May 29, 1898.

Education: Harvard College, Columbia Law School.

Occupation: Lawyer, farmer and businessman.

Organization: Clinton Chamber of Commerce (president).

Public office: Personal representative for U. S. Senator David I. Walsh, Special Counsel Com. on Education and Labor, Referee U. S. Dept. of Labor, Advisory Board Mass. Un. Comp. Com., Chairman Clinton Finance Com., Representative in Congress (78th to 87th) 1943–'62.

THE EXECUTIVE DEPARTMENT

JOHN ANTHONY VOLPE

10 Everett Ave., Winchester, Republican.

Born: Wakefield, Dec. 8, 1908.

Education: Malden High School, Wentworth Institute.

Business: Builder.

Organizations: Associated General Contractors of America, Soc. of American Military Engineers, Don Orione Home (treasurer), American Arbitration Assn., Armed Forces Advisory Committee, Sons of Italy, K. of C., Rotary, Reserve Officers Assn., American Legion, Italian-American Veterans.

Public office: Governor 1961–'62

EDWARD FRANCIS McLAUGHLIN, Jr.

6 Calvin Rd., Boston (Jamaica Plain), Democrat.

Born: Boston, Aug. 18, 1920.

Education: Boston Latin School, Dartmouth College A.B., Tuck School of Business Administration, Northeastern University School of Law LL.B.

Profession: Lawyer.

Organizations: Boston and Federal Bar Assns., Knights of Columbus, Lt. Joseph P. Kennedy, Jr. Post (past commander), V. F. W., Disabled American Veterans, American Legion, AMVETS.

Public office: Boston City Council 1953–'60 (president 1959–'60), Lieutenant Governor 1961–'62.

KEVIN HAGAN WHITE

30 Cedar Lane Way, Boston, Democrat.

Born: Boston, Sept. 25, 1929.

Education: Tabor Academy, Williams College, Boston College Law School, Harvard Graduate School of Public Administration.

Profession: Lawyer.

Public office: Secretary of the Commonwealth 1961–'62.

EDWARD JOSEPH McCORMACK, Jr.

1110 Morton St., Boston (Dorchester), Democrat.

Born: Boston, Aug. 29, 1923.

Education: Colby College, U. S. Naval Academy, Boston University School of Law.

Profession: Lawyer.

Organizations: American Legion, Veterans of Foreign Wars, Disabled American Veterans, Boston, Mass. and American Bar Assns., Mass. Trial Lawyers' Assn., Catholic Lawyers Guild, U. S. Naval Academy and Boston Univ. Law School Alumni Assns., Nat. Assn. of Attorneys General, honorary member Mass. Police Chiefs Assn.

Public office: City Council 1954–'58, Attorney General 1958 (to fill vacancy)–'62.

JOHN THOMAS DRISCOLL

50 Clearwater Dr., Boston (Dorchester), Democrat.

Born: Medford, Oct. 26, 1925.

Education: Boston English High School, Boston College B.S., Staley College, Wentworth Institute, Northeastern University.

Business: Real estate and insurance broker.

Organizations: Boston College Alumni Assn., Catholic Alumni Sodality, Knights of Columbus, Holy Name Society, American Legion.

Public office: Mass. House 1955–'60, State Treasurer and Receiver-General 1961–'62.

THOMAS J. BUCKLEY

290 Commonwealth Ave., Boston, Democrat.

Born: East Boston, Feb. 3, 1895.

Education: Boston public schools.

Occupation: Auditor of the Commonwealth.

Organizations: Association of State Auditors, Comptrollers and Treasurers (past national president).

Public office: State Auditor 1941–'62.

THE EXECUTIVE COUNCIL

JOHN JOSEPH BUCKLEY

10 Mt. Vernon St., Lawrence, 5th District, Democrat.

Born: Lawrence, July 5, 1916.

Education: Lawrence High School, St. John's Preparatory, Georgetown University.

Organizations: K. of C., Elks, American Legion, Veterans of Foreign Wars, Men of Merrimack, A. O. H.

Public office: Mayor, Council 1961–'62.

JOHN W. COSTELLO

31 Hopkins Rd., Boston (Jamaica Plain), 3rd District, Democrat.

Born: Boston, April 30, 1927.

Education: Cathedral High School, Holy Cross College B.S., Suffolk University Law School LL.B.

Profession: Lawyer.

Organizations: American Legion, Knights of Columbus, Eire Society, Holy Cross Varsity Club.

Public office: Mass. House 1951–'60, Council 1961 (to fill vacancy)–'62.

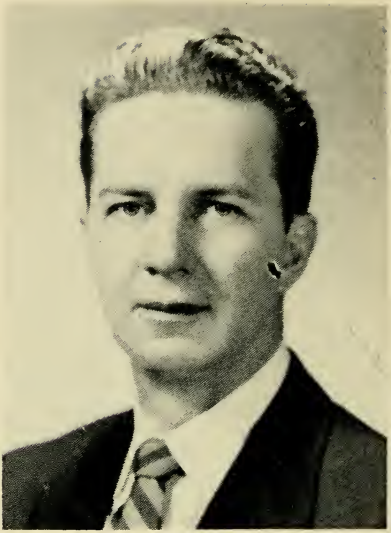

JOSEPH RAY CRIMMINS

31 Laurel St., Somerville, 6th District, Democrat.

Born: Cambridge, Nov. 10, 1921.

Education: Cambridge schools, Harvard University.

Business: Insurance broker.

Organizations: Lions Club, Elks, American Legion (past commander), Disabled American Veterans, K. of C., Moose.

Public office: Council 1957–'62.

MICHAEL JOSEPH FAVULLI

105 Newton Ave. North, Worcester, 7th District, Democrat.

Born: Worcester, May 8, 1908.

Education: Holy Cross College, Clark University.

Occupation: Stocks and bonds.

Organizations: Sons of Italy, Elks, Unico Club, Lions, Loreto Men's Club, Italian-American Citizens League, Moose, Holy Cross Clubs, East Side Improvement Club.

Public office: City Council, Council 1957–'62.

ABRAHAM HERBERT KAHALAS

22 Hosmer St., Boston (Mattapan), 2nd District, Democrat.

Born: Russia, Feb. 1, 1909.

Education: Boston English High School, Northeastern University Law School.

Profession: Lawyer.

Organizations: Masons, Knights of Pythias, Dorchester Civic Club, Mattapan Little League, Big Brother, Zionists.

Public office: Mass. House 1951–'58, Council 1959–'62.

PATRICK J. McDONOUGH

16 Carruth St., Boston (Dorchester), 4th District, Democrat.

Born: South Boston, April 29, 1911.

Education: Public schools, tutored on law (3 yrs.).

Business: Merchandising.

Organizations: Knights of Columbus, South Boston Citizens Assn.

Public office: Democratic State Committee, Mass. House 1941–'46, Council 1947–'62.

ERNEST C. STASIUN

52 Center St., Fairhaven, 1st District, Democrat.

Born: New Bedford, Feb. 20, 1923.

Education: New Bedford High School, Alliance College, Brown University, Columbia University.

Profession: Optometrist.

Organizations: New Bedford Society of Optometrists, Elks, Eagles, Lions, Moose, American Legion, Knights of Columbus, V.F.W., AMVETS, Polish-American Veterans of World War II, Junior Chamber of Commerce.

Public office: Council 1959–'62.

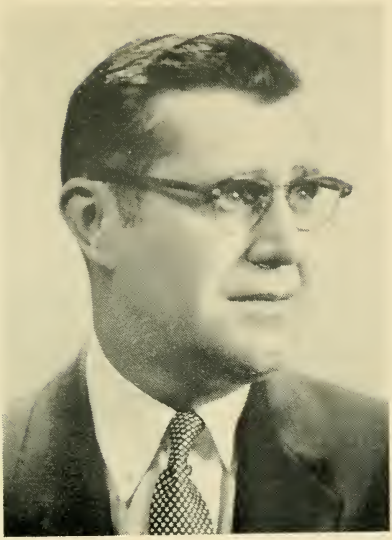

RAYMOND FRANCIS SULLIVAN

227 White St., Springfield, 8th District, Democrat.

Born: Springfield, Aug. 8, 1908.

Education: Sacred Heart School, Cathedral High School.

Business: Insurance.

Organizations: Knights of Columbus, United Commercial Travelers, Hibernians, Eagles, Moose, National Retail Grocers Assn.

Public office: Alderman 1946–'61 (president and acting mayor 1945–'46, 1952–'53, '58), Council 1957–'62.

THE

SENATE

OF THE

GENERAL COURT

OF

MASSACHUSETTS

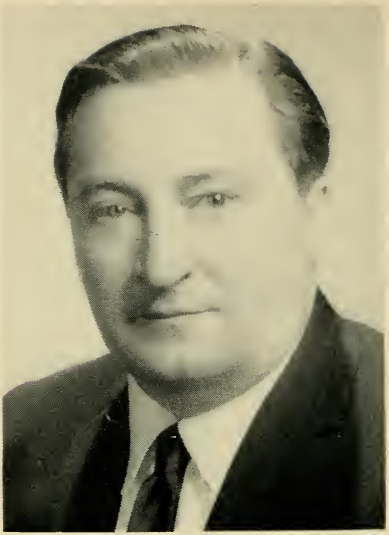

JOHN E. POWERS

158 M St., Boston (South), 4th Suffolk District, Democrat, President of the Senate.

Born: South Boston, Nov. 1, 1910.

Education: Boston English and South Boston High schools, Young Men's Evening School.

Occupation: Supervisor of Supplies.

Organizations: K. of C., Mun. Clerks' Assn., So. Boston Citizens Assn., So. Boston and Columbia Yacht Clubs, Mass. Bay Yacht Clubs Assn., Am. Soc. for Public Admin., Nat. Leg. Conf., Nat. Conf. of Leg. Leaders Ex. Board, Am. Academy of Political Science.

Public office: Mass. House 1939–'46 (asst. Democratic floor leader 1941–'42), Mass. Senate 1947–'62 (Democratic floor leader 1949, 1951–'60), President 1959–'62.

JOHN JOSEPH BEADES

278 Minot St., Boston (Dorchester), 7th Suffolk District, Democrat.

Born: Boston (Dorchester), June 8, 1916.

Education: Boston English High School, Suffolk University, Suffolk Law School.

Occupation: Investigator.

Organizations: Knights of Columbus, Elks, Holy Name Society, State, County and Municipal Employees, A. F. of L., Roscommon Club, Disabled American Veterans, Scarlet & White Athletic Assn., Dorchester Citizens Assn., American Legion, AMVETS.

Public office: Boston City Council 1948–'51, Mass. House 1951–'54, Mass. Senate 1955–'62.

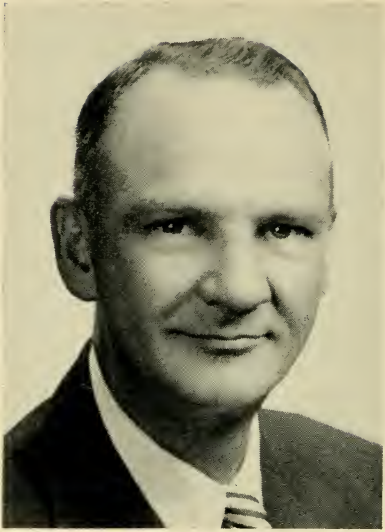

PAUL H. BENOIT

771 Lebanon Hill, Southbridge, Worcester and Hampden District, Democrat.

Born: Southbridge, Jan. 5, 1916.

Education: Notre Dame Parochial School, Mary E. Wells High School (Southbridge).

Occupation: Town employee.

Organizations: American Legion, Farm Bureau, League of Sacred Heart, Notre Dame Parish, Mass. and So. Worcester County Veterans Agents Assn., Demo. Town Com.

Public office: Retirement Board (chair.), School Committee (chair.), Board of Selectmen (clerk), Planning Board (sec.), Mass. Senate 1955–'62.

THOMAS S. BURGIN

11 Dixwell Ave., Quincy, 1st Norfolk District, Republican.

Born: Quincy, April. 15, 1902.

Education: Quincy public schools, Milton Academy.

Business: Insurance broker.

Organizations: Kiwanis, American Legion, Quincy Yacht Club, Y. M. C. A., Neighborhood Club, Furnace Brook Golf Club, Masons, Chamber of Commerce, Quincy Savings Bank (trustee).

Public office: City Council (17 yrs., pres. 4 yrs), Mayor 1935–'42, 1950–'51, Mass. House 1929–'30, Mass. Senate 1961–'62.

JAMES F. BURKE

256 Copeland St., Brockton, Plymouth District, Democrat.

Born: Brockton, Sept. 7, 1914.

Education: St. Patrick's School, Brockton High School.

Business: President and treasurer of James F. Burke, Inc.

Organizations: Commercial Club, Holy Name Society, Knights of Columbus, Campello Businessmen's Assn.

Public office: Mass. Senate 1961–'62.

OTTO F. BURKHARDT

26 First St., Westfield, Hampden and Berkshire District, Republican.

Born: Holyoke, Jan. 17, 1902.

Education: Holyoke public schools.

Occupation: Real estate and insurance.

Organizations: United Commercial Travelers, Elks, Kiwanis, Moose, Mass. Republican Club.

Public office: Holyoke Board of Aldermen, Westfield Councillor-at-Large, Mass. Senate 1957–'62.

HAROLD WILSON CANAVAN

675 Boulevard, Revere, 1st Suffolk District, Democrat.

Born: Boston, May 13, 1915.

Education: Revere public schools, Boston University College of Business Administration, Boston University School of Law LL.B. '39.

Profession: Lawyer.

Organizations: Boston University School of Law Executive Committee, American Legion, Kiwanis.

Public office: City Council 1941–'42, 1948–'50, Mass. House 1949–'56, Mass. Senate 1957–'61 (resigned Jan. 4, 1961).

RICHARD ROBERT CAPLES

25 William Jackson Ave., Boston (Brighton), 3rd Suffolk District, Democrat.

Born: Boston, Dec. 23, 1921.

Education: Brighton High School, Princeton University, Boston University Law School.

Profession: Lawyer.

Organizations: American Legion, Boston Bar Assn., Grange, Knights of Columbus, Brighton High School Alumni Assn., AMVETS.

Public office: Democratic Ward Committee 1951–'64, Democratic State Convention (delegate) 1954–'56, 1958–'60, Mass. House 1951–'58, Mass. Senate 1959–'62.

ROBERT P. CRAMER

77 South St., Williamstown, Berkshire District, Democrat.

Born: Northampton, Oct. 22, 1916.

Education: Deerfield Academy, Williams College.

Business: Vice-president Galligan-Owen Corporation.

Public office: Mass. House 1957–'58, Mass. Senate 1959–'62.

LESLIE BRADLEY CUTLER

1010 South St., Needham, Norfolk and Middlesex District, Republican.

Born: Boston, Mar. 24, 1890.

Education: Boston schools, Radcliffe College, Mass. Institute of Technology Dept. Biology and Public Health.

Organizations: Women's Republican Club of Mass., Norfolk County Republican Club, Eastern Star, Boston Business and Professional Women's Club.

Public office: Selectman 1924–'26 (chairman 1 term), Board of Health 1927–'57 (chairman 9 yrs., secretary 4 yrs.), Mass. House 1939–'48, Mass. Senate 1949–'62.

MAURICE A. DONAHUE

140 Pine St., Holyoke, 2nd Hampden District, Democrat.

Born: Holyoke, Sept. 21, 1918.

Education: St. Jerome's schools (Holyoke), Holy Cross College A.B., Springfield College M.Ed., Harvard Graduate School of Public Administration.

Profession: Teacher.

Organizations: Knights of Columbus, Holy Name Society, Elks, Hibernians, AMVETS, American Legion, Hampden County Selectman's Assn.

Public office: Mass. House 1949–'50, Mass. Senate 1951–'62 (majority floor leader 1959–'62).

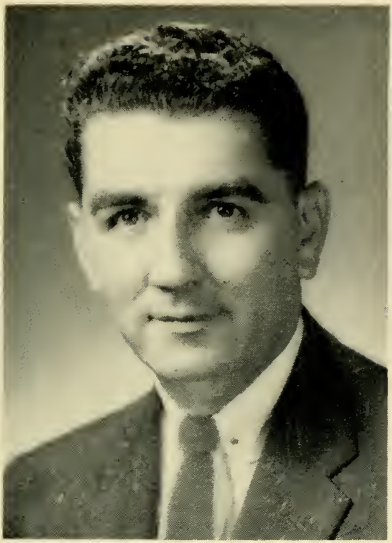

C. EUGENE FARNAM

42 Wyman St., Medford, 6th Middlesex District, Republican.

Born: Boston (Charlestown), Dec. 31, 1916.

Education: Medford High School, Northeastern University, University of Miami.

Occupation: Insurance broker.

Organizations: Knights of Columbus, Pope Pius Xth Assembly, Elks, Lions, American Legion.

Public office: Alderman 1948–'49, Mass. House 1951–'56, Mass. Senate 1959–'62.

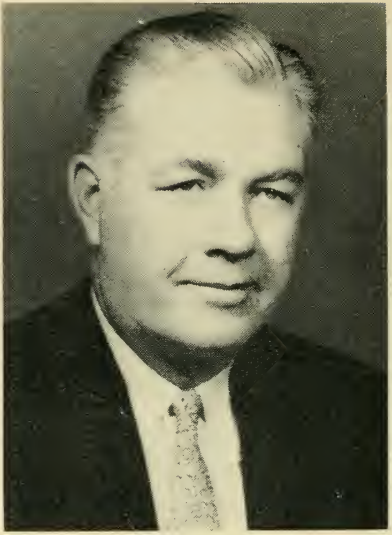

WILLIAM DANIEL FLEMING

56 Henshaw St., Worcester, 1st Worcester District, Democrat.

Born: Worcester, April 14, 1907.

Education: Sacred Heart Academy, Holy Cross College.

Occupation: Insurance.

Organizations: Elks, Emmett Associates, Commercial Travelers, Knights of Columbus, Hibernians, Lions.

Public office: Mass. House 1937–'46, Mass. Senate 1947–'62.

MARY L. FONSECA

102 Webster St., Fall River, 2nd Bristol District, Democrat.

Born: Fall River, Mar. 30, 1915.

Education: B. M. C. Durfee High School '32.

Occupation: Secretary.

Organizations: Council of Women's Organizations of Greater Fall River, Catholic Women's Club of Fall River, Daughters of Isabella, Exchangettes, Delta Kappa Gamma Society, Samuel Watson P.T.A., Women of the Moose, Mass. Assn. of School Committees.

Public office: Fall River School Committee 1945–'53 (vice-chairman 1952–'53), Mass. Senate 1953–'62.

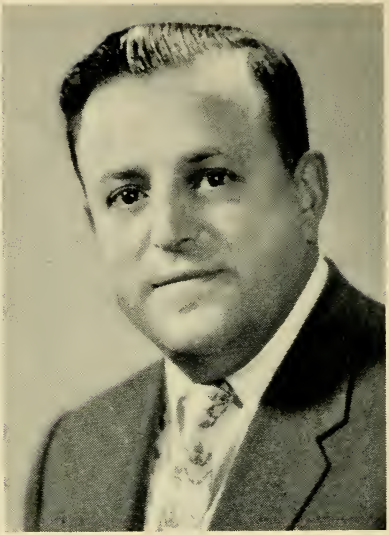

A. FRANK FOSTER

472 Norfolk St., Boston (Mattapan), 6th Suffolk District, Democrat.

Born: Boston, Feb. 8, 1910.

Education: High School of Commerce, Northeastern University Law School.

Profession: Lawyer.

Organizations: Knights of Pythias, I.O.O.F., Masons, Elks, American Legion, Veterans of Foreign Wars, Jewish War Veterans, Disabled American Veterans.

Public office: City Council 1942–'43, Mass. Senate 1957–'62.

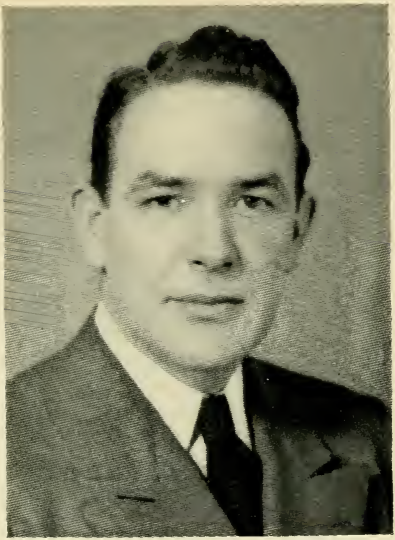

JOSEPH FRANCIS GIBNEY

440 Thompson Rd., Webster, 4th Worcester District, Democrat.

Born: West Thompson, Conn., Jan. 9, 1911.

Education: St. Louis High School (Webster), University of Arkansas.

Business: Real estate and insurance broker.

Organizations: American Legion, Disabled American Veterans, Eagles, Elks, Knights of Columbus, Sons of Italy, Mass. Selectmen's Association.

Public office: Selectman of Webster (3 terms), Mass. Senate 1949–'52, 1955–'62.

PHILIP A. GRAHAM

293 Bridge St., Hamilton, 3rd Essex District, Republican.

Born: Lynn, May 21, 1910.

Education: Lynn and Swampscott public schools, Boston University.

Occupation: Farmer.

Organizations: American Legion, Grange, Masons, Moose, Mass. Citizens' Committee.

Public office: Swampscott School Committee, Mass. Senate 1951–'62.

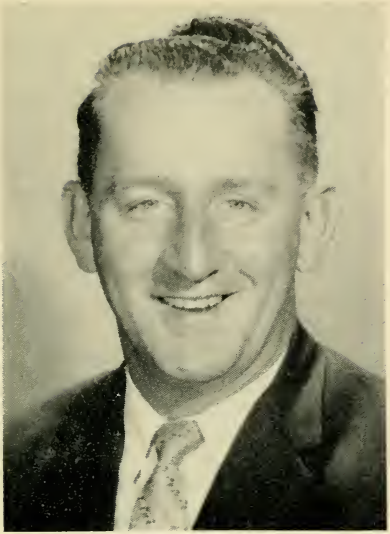

JOHN EDWARD HARRINGTON, Jr.
43 Canton St., Lowell, 1st Middlesex District, Democrat.

Born: Lowell, July 30, 1930.

Education: Keith Academy, St. Anselms College, Suffolk Law School.

Profession: Lawyer.

Organizations: Knights of Columbus, American Legion, Veterans of Foreign Wars, Clover Club, Lowell Bar Assn.

Public office: Mass. Senate 1961–'62.

KEVIN BRIAN HARRINGTON

25 Station Rd., Salem, 2nd Essex District, Democrat.

Born: Salem, Jan. 9, 1929.

Education: St. Louis University, Suffolk Law School.

Profession: Teacher.

Organizations: Knights of Columbus, Elks.

Public office: City Council 1957–'59, Mass. Senate 1959–'62.

WILLIAM E. HAYS

455 Lexington St., Waltham, 5th Middlesex District, Republican.

Born: Emmitsburg, Md., Nov. 28, 1903.

Education: Lafayette College A.B. '26, Harvard Law School LL.B. '29.

Profession: Lawyer.

Organizations: Masons, Boston Bar Assn.

Public office: City Council 1940–'42, City Solicitor 1952, Mass. House 1943–'56, Mass. Senate 1957–'62.

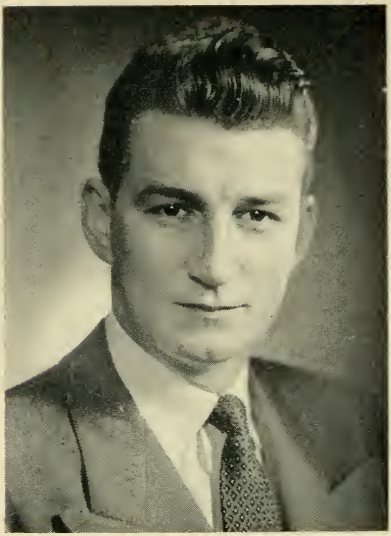

JAMES WILLIAM HENNIGAN, Jr.
24 Bowditch Rd., Boston (Jamaica Plain), 5th Suffolk District, Democrat.

Born: Boston, Mar. 17, 1927.

Education: Boston English High School, Newman Prep., Babson Institute, Suffolk Law School.

Profession: Lawyer.

Organizations: Holy Name Society, American Legion, Knights of Columbus, Veterans of Foreign Wars, Mass. and Boston Bar Assns.

Public office: Mass. House 1953–'54, Mass. Senate 1955–'62.

CHARLES V. HOGAN

36 Baltimore St., Lynn, 1st Essex District, Democrat.

Born: Lynn, April 12, 1897.

Education: Suffolk University Law School '21.

Profession: Lawyer.

Public office: Mass. House 1935–'40, Mass. Senate 1941–'62.

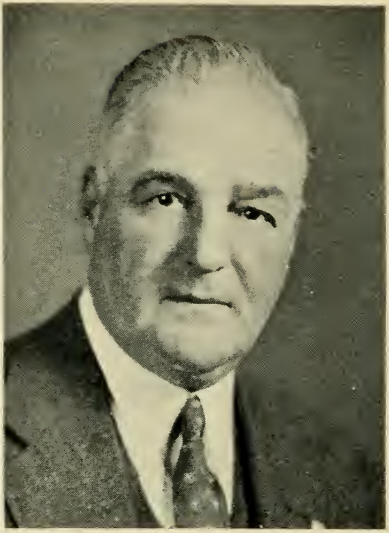

NEWLAND H. HOLMES

83 Webb St., Weymouth, Norfolk and Plymouth District, Republican.

Born: Brockton, Aug. 30, 1891.

Education: High school '06.

Occupation: Deputy sheriff.

Organizations: Knights Templar, Masons 33rd Degree.

Public office: Mass. House 1925–'29, Mass. Senate 1929 (to fill vacancy)–'62 (majority floor leader 1955–'56) (president 1957–'58).

FRED I. LAMSON

36 Dodge St., Malden, 4th Middlesex District, Republican.

Born: Stonington, Me., Dec. 11, 1910.

Education: Everett High School.

Business: Merchant.

Organizations: Mass. Mayors' Assn. 1948–'57, Odd Fellows, Elks, Eagles, Knights of Pythias, Grange, Kiwanis.

Public office: Councilman 1940–'41, Alderman 1942–'43, Mass. House 1945–'48, Mayor 1948–'57, Mass. Senate 1953–'62 (minority floor leader 1959–'62).

JAMES J. LONG

14 Plympton St., Woburn, 7th Middlesex District, Democrat.

Born: Woburn, Nov. 15, 1913.

Education: Woburn schools.

Business: Real estate, proprietor Long Auto School.

Organization: Elks.

Public office: City Council (10 yrs.), School Committee (6 yrs.), Alderman, Mass. Senate 1961–'62.

HAROLD R. LUNDGREN

48 Gifford Drive, Worcester, 2nd Worcester District, Republican.

Born: Mt. Jewett, Pa., May 22, 1894.

Education: Mt. Jewett (Pa.) and Everett (Mass.) high schools, Augustana College (Rock Island, Ill.), Y. M. C. A. College (Lake Geneva, Wis.), Yale University Law School.

Occupation: Insurance agent and broker.

Organizations: Worcester County and Mass. Republican Clubs, John Ericsson Republican Club, Alpha Chi Rho Frat., Insurance Brokers Assn. of Mass.

Public office: City Council 1934–'37, Worcester Parks & Recreation Com. (secretary) 1938–'46, Mass. State Parole Board 1944–'52, Mass. Senate 1939–'44, 1953–'62.

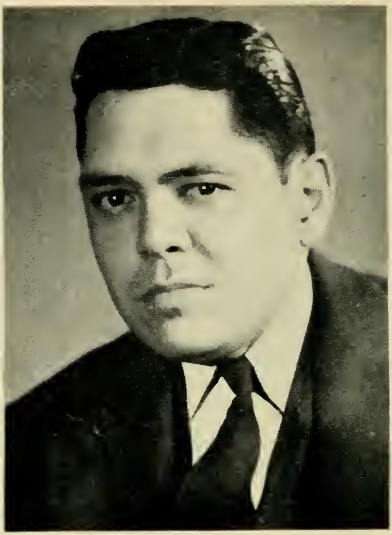

RALPH COLLINS MAHAR

125 Fountain St., Orange, Franklin and Hampshire District, Republican.

Born: Orange, Jan. 4, 1912.

Education: Orange public schools, Tufts College, School of Liberal Arts History and Government B.S. '34, Northeastern University School of Law.

Profession: Lawyer.

Organizations: Republican Club of Mass., Grange, Middlesex Club, Mass. Bar Assn.

Public office: Mass. House 1937–'44, Mass. Senate 1945–'62.

FRANCIS X. McCANN

19 Hutchinson St., Cambridge, 2nd Middlesex District, Democrat.

Born: Port Glasgow, Scotland, Sept. 2, 1912.

Education: St. Francis de Sales School (Roxbury), Cambridge Evening High School.

Occupation: Sales representative.

Organizations: St. Peter's Holy Name Soc., Knights of Columbus, American Legion, Veterans of Foreign Wars, AMVETS, Eagles, Int. Assn. of Machinists.

Public office: Mass. Senate 1955–'62.

DENIS L. McKENNA

16 Prospect Hill Ave., Somerville, 3rd Middlesex District, Democrat.

Born: Kerry, Ireland, Aug. 14, 1922.

Education: Somerville public schools, Boston University.

Business: Insurance.

Organizations: Elks, Knights of Columbus, American Legion, Disabled American Veterans.

Public office: Board of Aldermen (6 yrs.), ex officio member Somerville School Committee, Mass. Senate 1961–'62.

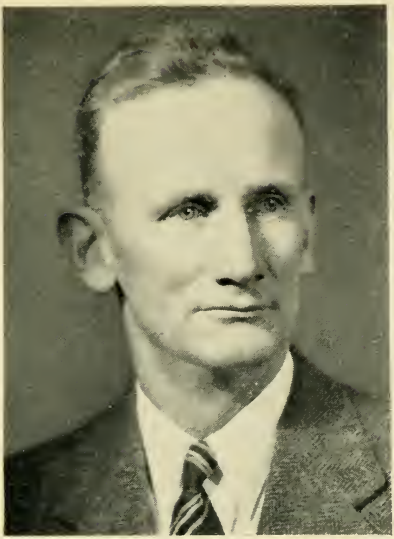

CHARLES WILLIAM OLSON

West Union St., Ashland, Middlesex and Worcester District, Republican.

Born: St. Paul, Minn., Aug. 24, 1889.

Education: Rockport and Gloucester public schools, New Bedford Textile School.

Business: Residential builder.

Organizations: Elks, Masons, Mass. Police Chiefs Assn., Selectmen's Assn., Sportsmen's Assn., A. F. of L., Veteran Boxers Assn., Am. Shore and Beach Preservation Assn. (director), N. E. Mobile Homes Assn., Sandy Bay Yacht Club.

Public office: Chief of Police, Selectman, Mass. House 1935–'40, Mass. Senate 1941–'62.

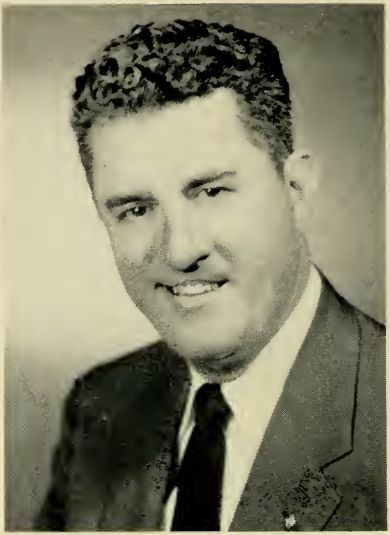

JOHN FRANCIS PARKER

28 Orchard St., Taunton, 1st Bristol District, Republican.

Born: Boston (Dorchester), May 29, 1907.

Education: Taunton public schools.

Business: Newspaper.

Organizations: Elks, Eagles, Knights of Columbus, Kiwanis.

Public office: School Board (9 yrs.), Mayor (7 yrs.), Mass. Senate 1953–'62.

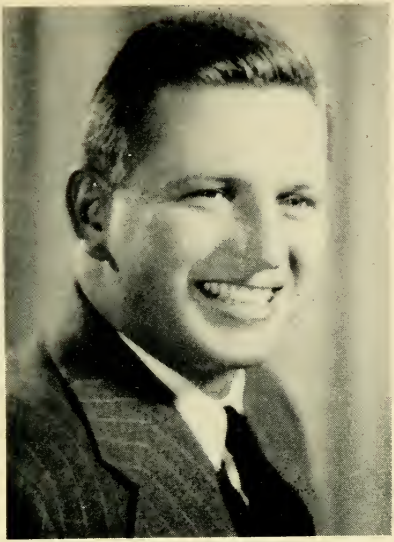

JAMES PAUL RURAK

34 Margin St., Haverhill, 4th Essex District, Democrat.

Born: Haverhill, Nov. 9, 1911.

Education: Haverhill public schools.

Business: J. P. Rurak Co. (cigarette vendor).

Organizations: Veterans of Foreign Wars, Elks, Pulaski Club, Knights of Columbus, Polish Young Men's Assn., St. Michael's Holy Name Society, Greater Haverhill Holy Name Choir.

Public office: Mass. Senate 1959–'62.

ANTONE L. SILVA

179 Orchard St., New Bedford, 3rd Bristol District, Democrat.

Born: New Bedford, June 16, 1923.

Education: Northeastern University B.S., Boston University Law School LL.B., Staley College.

Profession: Lawyer.

Organizations: Kiwanis, Young Democrats of Mass., Knights of Columbus, Mass., Bristol County and New Bedford Bar Assns., American Legion, AMVETS.

Public office: Mass. House 1957–'59 (resigned Aug. 11, 1959), Mass. Senate 1961–'62.

JOSEPH SILVANO

642 Chestnut Hill Ave., Brookline, Norfolk and Suffolk District, Republican.

Born: Boston (East Boston), Mar. 1, 1909.

Education: Boston and Revere public schools.

Business: Barbershop proprietor and insurance broker.

Organizations: Mass. Junior Chamber of Commerce (for. vice-president), Brookline Junior Chamber of Commerce (past president), Elks (treasurer), Kiwanis, Knights of Columbus.

Public office: Brookline School Committee, Town Meeting Member, Mass. House 1953–'60, Mass. Senate 1960 (to fill vacancy)–'62.

ELIZABETH ANN STANTON

102 Cedar St., Fitchburg, 3rd Worcester District, Democrat.

Born: Fitchburg, May 27, 1909.

Education: Fitchburg High School, Fitchburg State Teachers College B.S. Ed.

Occupation: Public school teacher.

Organizations: Daughters of Isabella, V. of F. W. Aux., A. L. Aux., U. S. W. V. Aux., AMVETS Aux., Alumni Assn. of Fitchburg State Teachers College, Business and Professional Women's Club, Burbank Hospital (trustee).

Public office: Democratic National Committeewoman 1956–'64, Mass. Senate 1953–'62.

EDWARD C. STONE

P. O. Box H (Osterville), Barnstable, Cape and Plymouth District, Republican.

Born: Lexington, June 29, 1878.

Education: Lexington public schools, Boston University Law School.

Profession: Lawyer.

Organizations: American, Boston, Barnstable County and Plymouth County Bar Assns.

Public office: Selectman and Town Moderator of Lexington, Mass. House 1903–'04, Mass. Senate 1948 (to fill vacancy)–'62.

GEORGE A. SULLIVAN, Jr.
41 Howard St., Norwood, 2nd Norfolk District, Democrat.

Born: Norwood, Mar. 3, 1926.

Education: Walpole High School, University of Notre Dame A.B., LL.B.

Profession: Lawyer.

Organization: Knights of Columbus.

Public office: Town Meeting Member, Mass. Senate 1961–'62.

MARIO UMANA

82 St. Andrew Rd., Boston (East), 2nd Suffolk District, Democrat.

Born: Boston (East Boston), May 5, 1914.

Education: East Boston High School, Harvard College, Harvard Law School.

Profession: Lawyer.

Organizations: American Legion, Veterans of Foreign Wars, AMVETS, Knights of Columbus, Boston Bar Assn.

Public office: Mass. House 1949–'52, Mass. Senate 1953–'58, 1961–'62.

WILLIAM X. WALL

179 Spruce St., Lawrence, 5th Essex District, Democrat.

Born: South Framingham, July 1, 1904.

Education: Lawrence public schools, Suffolk University, Suffolk Law School LL.B. '41.

Occupation: Law clerk.

Organizations: Knights of Columbus, North Andover Rod and Gun Club, Coast Guard League, New England Amateur Athletic Union, Hendrick Club.

Public office: Democratic State Convention (delegate) 1936, Mass. House 1943–'56, Mass. Senate 1957–'62.

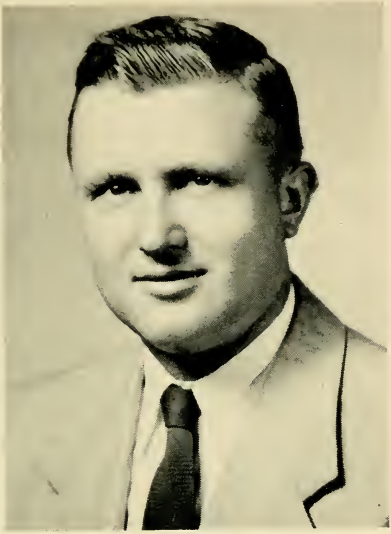

STANLEY JOHN ZAROD

537 Main St., Springfield (Indian Orchard), 1st Hampden District, Democrat.

Born: Springfield (Indian Orchard), April 11, 1924.

Education: Springfield schools, Technical High, Wilbraham Academy, Dartmouth College.

Organizations: American Legion, Veterans of Foreign Wars, Knights of Columbus, Polish Citizens Club, "100" Club, Polish American Veterans, North End Improvement League, Moose, Elks, Koszciuszko Z.N.P., Chamber of Commerce.

Public office: City council 1949–'57 (president 1956), Mass. Senate 1957–'62.

THE

HOUSE OF REPRESENTATIVES

OF THE

GENERAL COURT

OF

MASSACHUSETTS

JOHN FORBES THOMPSON

59 Fairway Dr., Ludlow, 2nd Hampden District, Democrat, Speaker of the House.

Born: Ludlow, May 20, 1920.

Education: Ludlow High School, Boston University, Boston College Law School.

Occupation: Public relations.

Organizations: Tuesday Club, American Legion, Veterans of Foreign Wars, Knights of Columbus.

Public office: Mass. House 1949–'62, Speaker of the House 1958–'62.

HARRY BENJAMIN ALBRO

Main St., Harwich, 2nd Barnstable District, Republican.

Born: Natick, R. I., Jan. 21, 1887.

Education: University of Rhode Island '11.

Occupation: Veterans agent (retired newspaper publisher).

Organizations: American Legion, Red Men, Masons, Odd Fellows, Veterans of Foreign Wars, Kiwanis.

Public office: Selectman 1919–'24, National Republican Convention (delegate) 1948, Mass. House 1925–'28, 1957–'62.

GEORGE L. ALLEN

118 School St., Manchester, 15th Essex District, Republican.

Born: Manchester, Nov. 4, 1905.

Education: Phillips Andover Academy, Harvard College.

Occupation: Ship broker.

Organization: Mass. Selectmen's Assn.

Public office: Zoning Board of Appeals (10 yrs.), Harbor Committee (11 yrs.), Board of Selectmen 1957–'60 (chairman 1957–'58, '60), Mass. House 1961–'62.

WALTER T. ANDERSON

4 Becket Rd., Belmont, 23rd Middlesex District, Republican.

Born: Minneapolis, Minn., Jan. 6, 1891.

Education: Minneapolis public schools.

Occupation: Retired.

Organizations: American Legion, Masons.

Public office: Mass. House 1955–'62.

JULIUS ANSEL

22 Wales St., Boston (Dorchester), 13th Suffolk District (Ward 14), Democrat.

Born: Russia, April 27, 1908.

Education: Dorchester Evening High School.

Occupation: Salesman.

Organizations: Dorchester Civic Club, Mattapan-Dorchester-Roxbury Zionist District, Disabled American Veterans, American Legion, Jewish War Veterans.

Public office: Boston City Council 1948–'51, Mass. House 1953–'54, 1959–'62.

JOHN A. ARMSTRONG

14 Nelson St., Plymouth, 1st Plymouth District, Republican (Minority Whip).

Born: Glasgow, Scotland, June 12, 1901.

Education: Plymouth High School.

Occupation: News reporter and photographer.

Organizations: Old Colony Club (Plymouth), Masons, Plymouth Country Club, Scots' Charitable Society.

Public office: Selectman (6 yrs.), Mass. House 1943–'62.

PETER GEORGE ASIAF

29 Cherry St., Brockton, 9th Plymouth District, Democrat.

Born: Lebanon, Aug. 15, 1905.

Education: Brockton public schools.

Occupation: Restaurateur.

Organizations: Elks, Lebanon American Club, Knights of Columbus, Lions, Veteran Firemen's Assn., Conte Memorial.

Public office: Mass. House 1959–'62.

FRED A. BAUMEISTER

12 Prospect Ave., Winthrop, 25th Suffolk District, Republican.

Born: Somerville, Sept. 24, 1892.

Education: Peabody grammar schools and Rindge Technical School, Cambridge.

Business: Winthrop Mat & Rubber Corp. (president).

Organizations: Rotary, Chamber of Commerce, Winthrop Community Hospital (trustee), Elks.

Public office: Board of Selectmen (chairman), Advisory Committee, Town Meeting Member, Mass. House 1955–'62.

RAYMOND H. BEACH

493 Main St., Wilbraham, 1st Hampden District, Republican.

Born: Springfield, Aug. 11, 1888.

Education: Springfield public schools.

Occupation: Circulation manager (retired).

Organizations: Masons, Grange, Mass. Selectmen's Assn.

Public office: Planning Board (8 yrs.), Mass. House 1945–'62.

ROGER LEO BERNASHE

17 Tourtellotte St., Chicopee (Willimansett), 3rd Hampden District, Democrat.

Born: Chicopee, Sept. 9, 1927.

Education: Chicopee High School.

Business: Proprietor of Hampden Restaurant and Hampden Cab Co.

Organizations: Moose, American Legion, Elks, AMVETS, Willimansett P.T.A., Laurier Club, Taxpayers Assn., V.F.W., Shamrock Club, League of the Sacred Heart of Nativity Parish, Nativity Athletic Assn., Associated Taxi Owners of Mass., Willimansett Board of Trade (director).

Public office: Democratic City Committee, Mass. House 1959–'62.

JOHN THOMAS BERRY

2 Felton St., Peabody, 10th Essex District, Democrat.

Born: Danvers, Nov. 20, 1924.

Education: Danvers High School, Mass. Trade School of Watchmakers.

Business: Retail jewelry store proprietor.

Organizations: Veterans of Foreign Wars, Disabled American Veterans, Knights of Columbus, Lions (past president), Chamber of Commerce (past president), Elks, Holy Name Society.

Public office: Peabody Electric Light Commissioner, Mass. House 1961–'62.

FRANCIS JOSEPH BEVILACQUA

15 Day St., Haverhill, 4th Essex District, Democrat.

Born: Haverhill, Aug. 12, 1923.

Education: St. James School.

Business: General sales supervisor.

Organizations: Knights of Columbus, Holy Name Society, Sons of Italy, AMVETS.

Public office: Welfare Commission (3 yrs., chairman 1 yr.), Democratic State Committeeman 1956–'60, Mass. House 1959–'62.

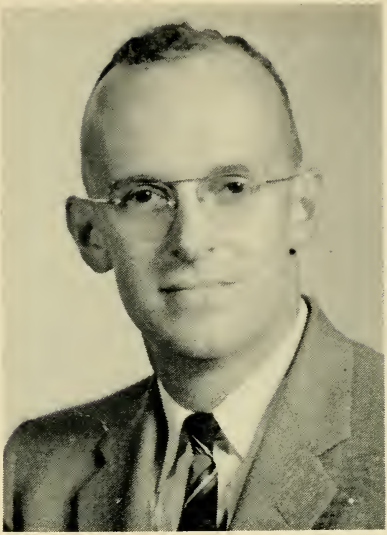

CHARLES A. BISBEE, Jr.

Stage Rd., Chesterfield, 2nd Hampshire District, Republican.

Born: Chesterfield, June 8, 1918.

Education: Chesterfield Grammar School, Williamsburg High School, Northampton Commercial College, New England Institute of Embalming.

Business: Lumberman, funeral director and embalmer.

Organizations: American Legion, Masons, Grange, Mass. Legislators Assn., Mass. Selectmen's Assn.

Public office: Moderator 1941–'42, Selectman 1947–'61, Assessor 1947–'61, Mass. House 1949–'62.

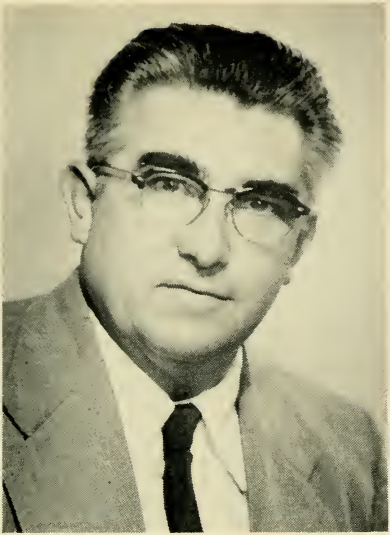

VINSON BLANCHARD

109 Chestnut St., Abington, 4th Plymouth District, Republican.

Born: Abington, Aug. 1, 1916.

Education: Abington public schools.

Occupation: Machinery maintenance.

Organizations: Odd Fellows, Masons, Mass. Legislators Assn., Republican Club of Mass., Plymouth County Republican Club, Mass. Selectmen's Assn., Plymouth County Selectmen's Assn., Rockland Field & Stream Club.

Public office: Board of Selectmen (6 yrs., chairman 4 yrs.), Mass. House 1957–'62.

CARLTON H. BLISS

117 Church St., North Attleborough, 1st Bristol District, Republican.

Born: North Attleborough, Aug. 7, 1900.

Education: Worcester Polytechnic Institute, Brown University Ph.B. '24.

Occupation: Insurance agent.

Organizations: Lambda Chi Alpha Fraternity, Elks, Masons, United States Coast Guard Reserve, Republican Town Committee.

Public office: Planning Board, Board of Assessors (15 yrs., chairman 4 yrs.), Mass. House 1951–'62.

BELDEN GERALD BLY, Jr.

46 Auburn St., Saugus, 11th Essex District, Republican.

Born: Malden, Sept. 29, 1914.

Education: Dartmouth, Harvard, Northeastern, Boston University A.B., Ed.M., Suffolk Law School.

Profession: Teacher.

Organizations: Mass. Faculty Managers Assn., Lions, American Camping Assn., National Education Assn., Essex County Teachers Assn. (president).

Public office: Mass. House 1949–'62.

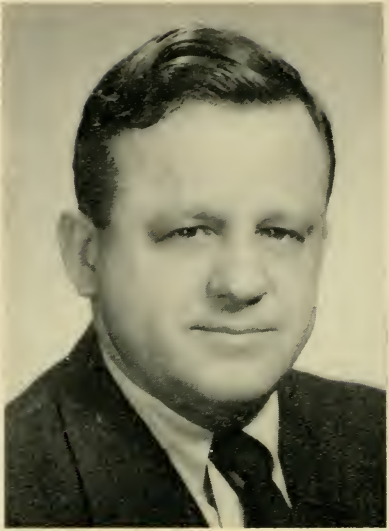

STANLEY JOSEPH BOCKO

32 Mount Pleasant St., Billerica (North Billerica), 19th Middlesex District, Democrat.

Born: Lowell, Aug. 26, 1920.

Education: Howe High School, Billerica.

Business: Editor and publisher.

Organizations: Knights of Columbus, American Legion, New England and Mass. Press Assns., Mass. Press Information Service, Polish-American Veterans Assn., Billerica Rod & Gun Club, Elks, Businessmen's Club, Holy Name Society, Boston Veterans Newspaper Assn., National Editorial Assn.

Public office: Selectman, 1957–'59, Mass. House 1959–'62.

ROBERT JOSEPH BOHIGIAN

17 Converse St., Worcester, 16th Worcester District, Democrat.

Born: Worcester, July 24, 1922.

Education: Sacred Heart Academy, Commerce High School, Worcester Junior College.

Occupation: Real estate broker.

Organizations: American Legion, Disabled American Veterans, Our Lady of Fatima Men's Club.

Public office: Mass. House 1959–'62.

ROYAL LEE BOLLING

18 Schuyler St., Boston (Grove Hall), 11th Suffolk District (Ward 12), Democrat.

Born: Virginia, June 19, 1920.

Education: Howard University, Harvard University, Boston University Law School.

Occupation: Real estate broker.

Organizations: National Association for the Advancement of Colored People, Co-operative Brokers Assn. (past president), Alpha Phi Alpha Fraternity, Howard University Club, Urban League, National War Labor Board Employees Assn. (past president), AMVETS, Disabled American Veterans.

Public office: Mass. House 1961–'62.

GORDON DICKSON BOYNTON

121 St. Stephen St., Boston, 4th Suffolk District, Republican.

Born: Quincy, Aug. 9, 1901.

Education: Boston University.

Profession: Lawyer.

Organizations: Masons (Knights Templars, Shrine), Eastern Star, Sons of the American Revolution, Appalachian Mountain Club, Boston and American Bar Assns.

Public office: Mass Labor Relations Commission (counsel 1939–'46), Mass. House 1947–'50, 1953–'62.

G. EDWARD BRADLEY

40 Benton Rd., Somerville, 24th Middlesex District, Democrat.

Born: Somerville, Oct. 21, 1906.

Education: Somerville public schools, Fordham University, Mass. College of Optometry.

Profession: Optometrist.

Organizations: Elks, Knights of Columbus, New England Amateur Athletic Union, Mass. Society of Optometrists, Mass. College of Optometry (trustee).

Public office: Somerville School Committee (7 yrs.), Board of Aldermen (4 yrs.), Mayor of Somerville 1944–'49, Mass. House 1937–'40, 1953–'62.

JOHN CORNELIUS BRESNAHAN

144 Berkeley St., Lawrence, 6th Essex District, Democrat.

Born: Lawrence, Nov. 14, 1919.

Education: Lawrence High School, University of Notre Dame, Suffolk Law School LL.B., Harvard Littauer School of Government.

Public office: Mass. House 1949–'62.

JOSEPH E. BRETT

254 Fenno St., Quincy, 1st Norfolk District, Democrat.

Born: Washington, D.C., May 19, 1907.

Education: Dean Academy.

Business: Proprietor of package store.

Organizations: Elks, Mass. Elks Assn., Knights of Columbus, Eagles, United Commercial Travelers.

Public office: City Council, Mass. House 1959–'62.

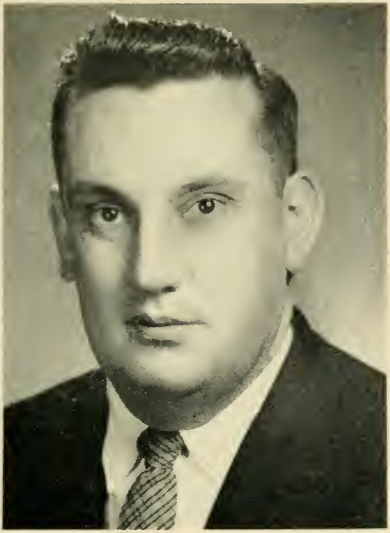

LAWRENCE FRANCIS BRETTA

19 Brastow Ave., Somerville, 24th Middlesex District, Democrat.

Born: Somerville, Jan. 12, 1928.

Education: Somerville High School, Newman Preparatory School, Babson Institute College of Business Administration.

Occupation: Sales representative.

Organizations: American Legion, Lions, Elks, Knights of Columbus.

Public office: Somerville School Committee 1956–'62 (vice-chairman 1957, chairman 1958), Mass. House 1959–'62.

ALFRED SYLVESTER BROTHERS

143 Harrishof St., Boston (Roxbury), 11th Suffolk District (Ward 12), Republican.

Born: Somerville, Nov. 4, 1919.

Education: Mechanic Arts High School, Boston University.

Occupation: Real estate broker and appraiser.

Organizations: Cooperative Real Estate Brokers, AMVETS, Boy Scouts of America, Masons, Ward 12 Republican Committee, Elks, National Association for the Advancement of Colored People, Voluntary Home Mortgage Credit Program, Chamber of Commerce.

Public office: Health Inspector, Assistant Assessor, Mass. House 1961–'62.

JOHN D. BROWN

15 Hemenway St., Boston, 4th Suffolk District, Republican.

Born: Boston, Jan. 30, 1900.

Education: Boston College, Boston University.

Business: Hotel management.

Organizations: Knights of Columbus, Republican City and State Committees.

Public office: Boston's City Greeter, Mass. House 1943–'50, 1953–'62.

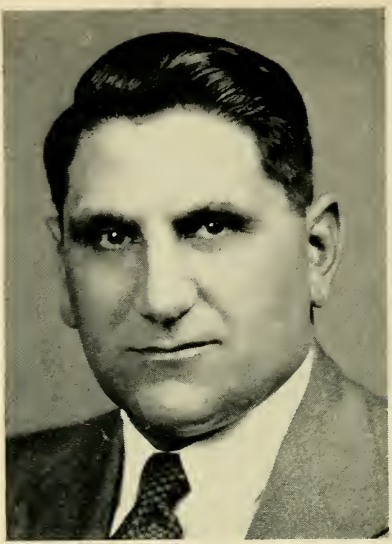

JOHN BROX

1363 Broadway, Dracut, 19th Middlesex District, Republican.

Born: Dracut, Nov. 16, 1910.

Education: Dracut Grammar School, Lawrence High School, University of Massachusetts Stockbridge School of Agriculture.

Business: Farmer.

Organizations: Farm Bureau, Grange, Lions.

Public office: Boards of Selectmen, Health and Public Welfare 1940–'52, Mass. House 1949–'62.

JOHN P. BUCKLEY

7 Robin Hood Rd., Arlington, 28th Middlesex District, Democrat.

Born: Arlington, Feb. 25, 1906.

Education: Arlington High School, Coburn Classical Institute, Waterville, Me.

Organizations: Elks, American Legion, Arlington Boys Club (director), Arlington Little League (first president), Touchdown Club, Boston Gridiron Club.

Public office: Mass. House 1955–'62.

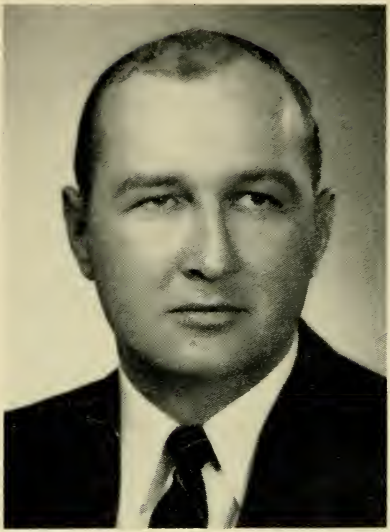

THADDEUS BUCZKO

47 Butler St., Salem, 10th Essex District, Democrat.

Born: Salem, Feb. 23, 1926.

Education: Salem High School, Norwich University B.A., Boston University School of Law LL.B., Boston University College of Liberal Arts, Northeastern University Gradate School of Law, Bentley School of Accounting and Finance.

Profession: Lawyer.

Organizations: American Legion, V.F.W., AMVETS, Polish Legion of American Veterans, Mass. and Boston Bar Assns., Knights of Columbus, Reserve Officers Assn.

Public office: Salem City Council, Mass. House 1959–'62.

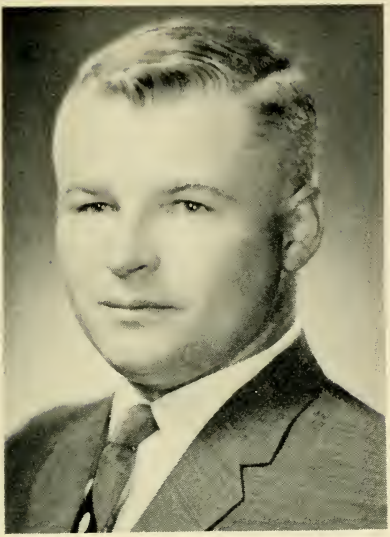

WILLIAM MICHAEL BULGER

21 O'Callaghan Way, Boston (South Boston), 7th Suffolk District (Ward 7), Democrat.

Born: Boston, Feb. 2, 1934.

Education: Boston public schools, Boston College High School, Boston College A.B. '58, Boston College Law School.

Organizations: Knights of Columbus, South Boston Citizens Assn., Boston College Alumni Assn., Holy Name Society.

Public office: Mass. House 1961–'62.

GEORGE H. BURGESON

48 Forest Ave., Brockton, 7th Plymouth District, Republican.

Born: Brockton, Dec. 25, 1907.

Education: Brockton public schools.

Occupation: Retail manager.

Organizations: Vega Club, Vasa Club, Knights of Pythias.

Public office: Mass. House 1959–'62.

ANTHONY JOSEPH BURKE

14 Suffield St., Worcester, 19th Worcester District, Democrat.

Born: Worcester, July 17, 1931.

Education: Boston University B.S.

Occupation: Public relations.

Public office: Mass. House 1959–'62.

WALTER T. BURKE

55 Walnut St., Natick, 6th Middlesex District, Democrat.

Born: Natick, Aug. 5, 1911.

Education: Natick public schools, Harvard College, Harvard School of Law.

Profession: Lawyer.

Organizations: Mass. and Boston Bar Assns., Kiwanis, Elks, Knights of Columbus.

Public office: Mass. House 1959–'62.

PATRICK EDMUND CALLAGHAN

147 Brown St., Pittsfield, 3rd Berkshire District, Democrat.

Born: London, England, Aug. 13, 1895.

Education: Elementary and high schools in London, England, Mullane School of Engineering.

Occupation: Power plant supervising engineer.

Organizations: American Legion, Knights of Columbus, World War I Veterans.

Public office: Councilman 1945–'53, Councilman-at-Large 1953–'60 (council president 1949–'57), Mass. House 1961–'62.

GARDNER E. CAMPBELL

24 Wave Ave., Wakefield, 22nd Middlesex District, Republican.

Born: Revere, Nov. 22, 1886.

Education: Wakefield High School.

Occupation: Editor-emeritus and political and legislative columnist, Wakefield Daily Item.

Organizations: Veteran Journalist's Assn. (past president), Appalachian Mountain Club, Mass. Press Assn. (past president), State Club, Republican Club of Mass., Boston Publicity Club (honorary).

Public office: Wakefield School Committee 1932–'39, Mass. House 1953–'62.

JOHN J. CAMPBELL

406 Broadway, Cambridge, 2nd Middlesex District. Democrat.

Born: Cambridge, Aug. 26, 1922.

Education: Cambridge High and Latin School, Boston College, Boston University School of Law.

Profession: Lawyer.

Organizations: American Legion, Boston College Club of Cambridge, Boston and Cambridge Bar Assns., Elks, Boston College Alumni Assn., Knights of Columbus.

Public office: School Committee 1954–'55, Mass. House 1955–'62

MICHAEL HERBERT CANTWELL

50 Mariposa St., Boston (Hyde Park), 17th Suffolk District (Ward 18), Democrat.

Born: Boston, May 2, 1905.

Education: Boston public schools, High School of Commerce, Boston University School of Business Administration.

Occupation: Sales manager.

Organizations: Knights of Columbus, Elks, Eagles, Mattapan-Hyde Park-Roslindale Board of Trade.

Public office: City Council 1946–'51, Mass. House 1955–'62.

RAYMOND EDWARD CAREY

86 Lynnway, Revere, 24th Suffolk District, Democrat.

Born: Chelsea, Jan. 6, 1899.

Education: Chelsea High School.

Business: Hotel and restaurant proprietor.

Organizations: Knights of Columbus, Kiwanis, Elks.

Public office: Councillor 1939–'40, Mayor 1941–'47, Councillor 1950–'61 (mayor 1960–'61), School Committee (chairman) 1960–'61, Mass. House 1961–'62.

WILLIAM A. CAREY

24 Castleton St., Boston (Jamaica Plain), 10th Suffolk District (Wards 10, 11), Democrat.

Born: Newburyport, Sept. 2, 1899.

Education: Newburyport High School, Burdett Business College, Suffolk Law School.

Occupation: Raw cotton broker.

Organizations: Mission Church Ushers' Club, Redemptorist Auxiliary Guild, Holy Name Society.

Public office: Boston City Council 1938–'49, Mass. House 1961–'62.

RALPH W. CARTWRIGHT, Jr.

71 South Main St., Randolph, 4th Norfolk District, Republican.

Born: Randolph, Oct. 5, 1920.

Education: Randolph High School, New England Institute.

Occupation: Funeral director.

Organizations: Masons, Odd Fellows, Knights of Pythias, Grange, Lions, American Legion, AMVETS, Mass. Legislators Assn., Republican Town Committee, Elks.

Public office: Board of Health 1949–'50, Town Meeting Member, Mass. House 1953–'62.

WILLIAM J. CASEY

74 Osgood St., Lawrence, 6th Essex District, Democrat.

Born: Lawrence, June 27, 1905.

Education: Lawrence parochial and public schools.

Occupation: Industrial foreman.

Organization: Elks.

Public office: City Alderman, Mass. House 1939–'40, 1943–'48, 1957–'62.

MICHAEL CATINO

109 Traincroft, Medford, 26th Middlesex District, Democrat.

Born: Medford, Feb. 21, 1904.

Education: Medford public schools, Harvard Extension Course, Boston University Extension Course in Business Administration.

Business: Real estate and insurance, appraiser and auctioneer.

Organizations: Knights of Columbus, Elks, Moose, Mass. Legislators Assn., Circle Club, Italian-American Assn., Mass. Assessors' Assn., Holy Name Society.

Public office: City Assessor (14 yrs.), Custodian of Public Properties (2 yrs.), Tewksbury State Hospital Trustee (3 yrs.), Mass. House 1949–'52, 1957–'62.

JOHN JOSEPH CAVANAUGH

15 Washington Ave., Holyoke, 13th Hampden District, Democrat.

Born: Holyoke, Dec. 16, 1921.

Education: Sacred Heart High School.

Organizations: Knights of Columbus, Elks.

Public office: Alderman, Mass. House 1955–'62.

HARRISON CHADWICK

24 Everett Ave., Winchester, 29th Middlesex District, Republican.

Born: Winchester, Feb. 25, 1903.

Education: Winchester public schools, Phillips Academy, Harvard University.

Business: Trustee.

Public office: Town Meeting Member 1942–'58, Moderator 1956–'60, Mass. House 1947–'62.

STEPHEN THOMAS CHMURA

4 Elm St., Holyoke, 12th Hampden District, Democrat.

Born: Holyoke, Aug. 25, 1916.

Education: Holyoke High School, Holyoke Business School.

Business: Bowling Alley Manager.

Organizations: Mater Dolorosa Athletic Club (president), Knights of Columbus, Holyoke Democratic Club, St. Stanislaus PRCU, American Legion, AMVETS, Elks.

Public office: Alderman, Mass. House 1951–'62.

JOHN GEORGE CLARK

79 Holyoke St., Easthampton, 3rd Hampshire District, Democrat.

Born: Northampton, Feb. 26, 1902.

Education: Northampton public schools, Northeastern University at Springfield.

Occupation: Wholesale dairy salesman.

Organizations: Holy Name Society, Knights of Columbus, Lions, Western Mass. Chapter Cystic Fibrosis, St. Patrick's Day Parade Committee, Inc. of Holyoke.

Public office: Mass. House 1961–'62.

PETER JOSEPH CLOHERTY

12 South St., Boston (Brighton), 20th Suffolk District (Ward 21), Democrat.

Born: Newton, Feb. 19, 1923.

Education: Brighton High School.

Occupation: Manufacturers' representative.

Organizations: Knights of Columbus, St. Francis Friary Retreat League, American Legion, Disabled American Veterans, Holy Name Society.

Public office: Democratic State Committee 1952–'64, Democratic City Committee 1956–'64, Democratic Ward Committee 1956–'64, Commission to Apportion Suffolk County (chairman), Presidential Electoral College 1960, Mass. House 1959–'62.

THOMAS FRANCIS COADY, Jr.

11 Leonard Ave., Cambridge, 1st Middlesex District, Democrat.

Born: Cambridge, May 8, 1905.

Education: Kelley Grammar School, Boston College High School, Boston College A.B. '26.

Occupation: Recreation worker.

Organizations: LaSalle Club, Boston College Club of Cambridge, Knights of Columbus.

Public office: Mass. House 1949–'62.

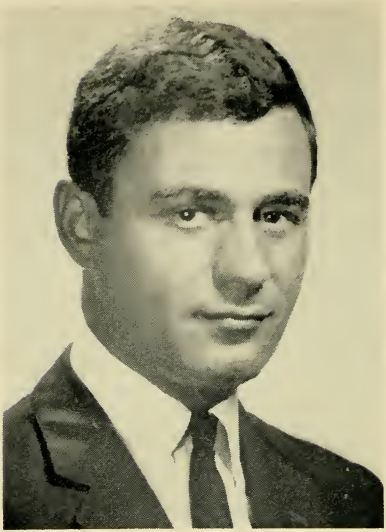

BERYL W. COHEN

86 St. Paul St., Brookline, 10th Norfolk District, Democrat.

Born: Brookline, Sept. 18, 1934.

Education: Brookline High School, Boston College, Boston College Law School.

Profession: Lawyer.

Organizations: Mass. and Boston Bar Assns., Mass Trial Lawyers' Assn., Boston College Varsity Club, Brookline Junior Chamber of Commerce, State Club.

Public office: Mass. House 1961–'62.

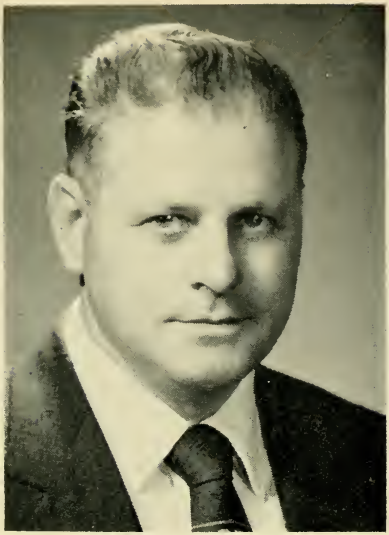

ANTHONY M. COLONNA

203 Warren Rd., Framingham, 8th Middlesex District, Democrat.

Born: Boston, May 2, 1916.

Education: Framingham High School, University of New Mexico.

Organizations: Columbus Society, Sons of Italy, Eagles, Elks.

Public office: Framingham Commissioner of Public Works (15 yrs.), Mass. House 1955–'62.

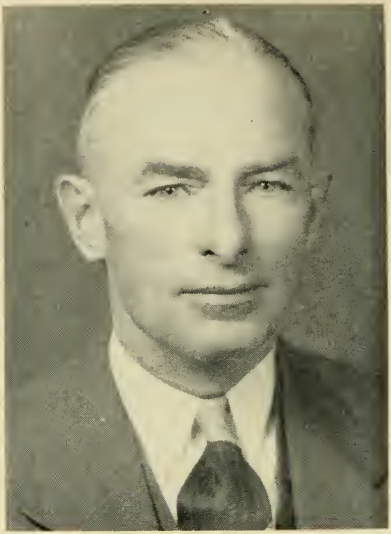

JAMES FRANCIS CONDON

49 St. Margaret St., Boston (Dorchester), 7th Suffolk District (Ward 7), Democrat.

Born: Boston (South Boston), Feb. 4, 1899.

Education: Boston public schools, South Boston High School, Boston Men's Evening School.

Occupation: Building superintendent.

Organizations: South Boston Citzens Assn., American Legion, Knights of Columbus.

Public office: Ward Committee, Mass. Mid-century Committee for Children and Youth, Mass. House 1947–'62.

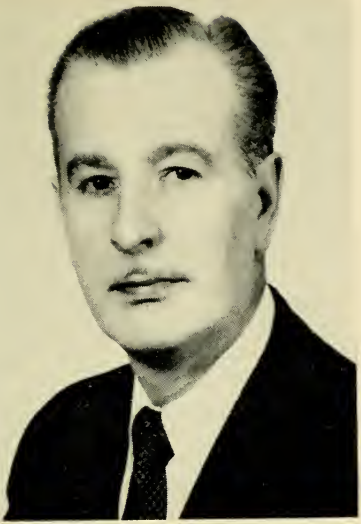

LLOYD E. CONN

68 Hillside Ave., Melrose, 22nd Middlesex District, Republican.

Born: Sangerville, Maine, Nov. 26, 1904.

Education: Melrose High School, Boston University, Harvard College, Boston University Law School.

Profession: Lawyer.

Organizations: Mass. and Middlesex Bar Assns., First District Eastern Middlesex Bar Assn., Mass. Trial Lawyers' Assn., Boston University Club of Melrose, Masons, Mass. Legislators Assn.

Public office: School Committee, Board of Appeal, Selective Service Advisory Board, Mass. House 1957–'62.

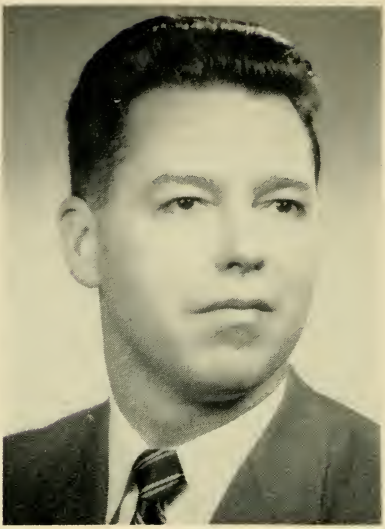

WILLIAM AUGUSTINE CONNELL, Jr.
24 Ingrid Rd., Weymouth, 3rd Norfolk District, Democrat.

Born: Boston (South Boston), Nov. 17, 1922.

Education: Weymouth High School, Holy Cross College.

Occupation: Securities salesman.

Organizations: American Legion, Holy Name Society.

Public office: Selectman 1952, School Committee 1954–'56, Mass. House 1955–'58, 1961–'62.

JAMES C. CORCORAN, Jr.

16 South Blvd., West Springfield, 11th Hampden District, Democrat.

Born: West Springfield, Sept. 22, 1926.

Education: Cathedral High School, St. Michael's College, Boston College Law School, Harvard University.

Profession: Lawyer.

Organizations: American Legion, Elks, Knights of Columbus, Brotherhood of Railway Clerks, American, Mass. and Hampden County Bar Assns.

Public office: Finance Committee (chairman), Democratic Town Committee, Mass. House 1961–'62.

BEATRICE KEENE CORLISS

470 Washington St., Gloucester, 2nd Essex District, Republican.

Born: Gloucester, Oct. 21, 1910.

Education: Simmons College.

Occupation: Housewife.

Organizations: Gloucester and Mass. Federation of Business and Professional Women's Clubs (past state president), AMVETS Auxiliary, Essex County Women's Republican Club, Mass. Legislators Assn., State Club, Mass. Tuberculosis and Health League, Inc., Essex County Health Assn.

Public office: Republican National Convention 1960 (delegate), Republican City Committee, School Committee 1952–'60 (chairman 1956–'59), Mayor 1956–'59, Mass. House 1960–'62.

GILBERT M. COROA

100 Stanley St., Fall River, 13th Bristol District, Democrat.

Born: Fall River, Jan. 13, 1925.

Education: Bryant College B.S. '46, Suffolk Law School LL.B. '56.

Profession: Lawyer.

Organizations: Knights of Columbus, American, Mass., Bristol County and Fall River Bar Assns.

Public office: Mass. House 1957–'62.

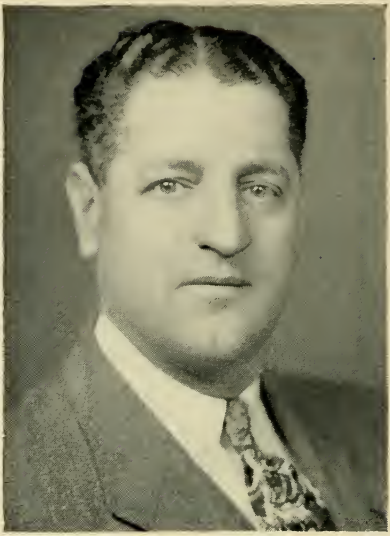

LEO JOSEPH COURNOYER

384 Main St., Southbridge, 5th Worcester District, Democrat.

Born: St. Robert, P. Q., Canada, Dec. 11, 1905.

Education: Public schools, Academy Brochu, Western Union School.

Business: Real estate.

Organizations: Knights of Columbus, Eagles, Redmen, L'Union Saint-Jean Baptiste D'Amerique, The All-American Club, Court Laurier No. 54, Couseil Rochambeau, Elks, Notre Dame League of Sacred Heart.

Public office: Board of Selectmen (6 yrs., chairman 4 yrs.), Democratic Town Committee, Mass. House 1947–'62.

RUSSELL H. CRAIG

35 Munroe St., Lynnfield, 11th Essex District, Republican.

Born: Lynn, Feb. 4, 1924.

Education: Lynn public schools, Boston University.

Occupation: Real estate and insurance.

Organizations: Y.M.C.A. (vice-president), Greater Lynn Chamber of Commerce (secretary), Boy Scouts (director), Heart Assn. (director), American Red Cross (director), American Legion, Mass. Board of Real Estate Appraisers, Masons, Elks.

Public office: Mass. House 1957–'62.

ROBERT QUENTIN CRANE

10 Burton St., Boston (Brighton), 21st Suffolk District (Ward 22), Democrat.

Born: Providence, R. I., Mar. 21, 1926.

Education: Boston English High School, Boston College.

Occupation: Food broker.

Organizations: Veterans of Foreign Wars, American Legion, Knights of Columbus, Catholic Alumnae Sodality, Boston College Alumni.

Public office: Ward 22 Democratic Committee, Mass. House 1957–'62.

JAMES J. CRAVEN, Jr.

9 St. John St., Boston (Jamaica Plain), 18th Suffolk District (Ward 19), Democrat.

Born: Boston (Jamaica Plain), Mar. 24, 1919.

Education: Boston University.

Business: Insurance.

Public office: Democratic State Committeeman, Boston Democratic City Committee (secretary), Mass. House 1949–'50, 1957–'62.

WALLACE BOYD CRAWFORD

103 Spadina Parkway, Pittsfield, 4th Berkshire District, Republican.

Born: Brooklyn, N. Y., Nov. 19, 1908.

Education: Detroit public schools, Southwestern High School, Cass Technical School, Portia Law School.

Business: Garage proprietor.

Organizations: South Congregational Church Brotherhood, Y.M.C.A., United Commercial Travelers, Veterans of Foreign Wars, Eagles, Pittsfield Taxpayers Assn., Masons, Marine Corps League.

Public office: Mass. House 1955–'62.

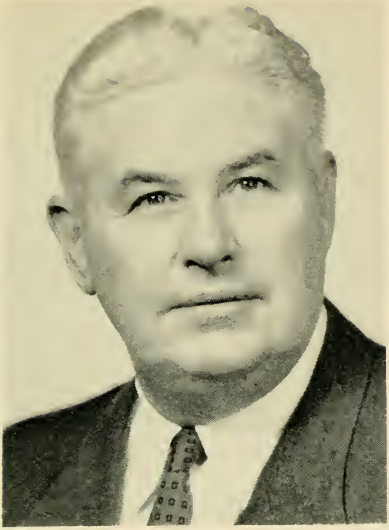

JOHN J. CRONIN

5 Rhine St., Lawrence, 7th Essex District, Democrat.

Born: Lawrence, Aug. 1, 1910.

Education: Lawrence public schools.

Occupation: Lawrence Police Dept. (lockup keeper).

Organizations: K.M. Battery C, 102nd Field Artillery, Holy Name Society.

Public office: Mass. House 1957–'62.

WALTER A. CUFFE

15 Johnson St., Lynn, 12th Essex District, Democrat.

Born: Lynn, Jan. 29, 1898.

Education: Lynn public schools.

Occupation: Funeral director.

Organizations: Knights of Columbus, Hibernians, Holy Name Society, Elks, Massasoit Club, Sacred Heart Choir.

Public office: Councillor-at-Large 1934–'41 (council president 1940), City Council 1944–'45, 1948–'49, 1956–'59, Mass. House 1941–'52, 1961–'62.

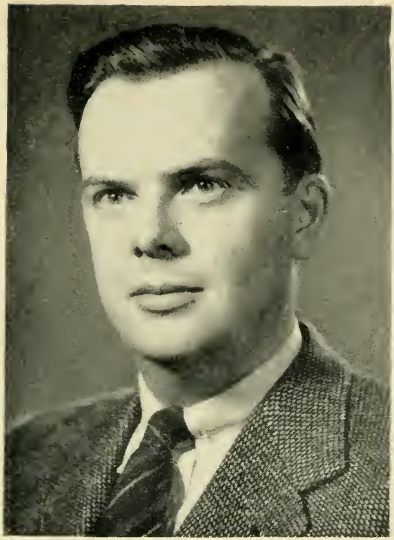

SIDNEY QUINN CURTISS

Guilder Hollow Rd., Sheffield, 7th Berkshire District, Republican (Assistant Minority Leader).

Born: Sheffield, Sept. 4, 1917.

Education: Harvard College A.B. '40, Boston University Law School LL.B. '47.

Profession: Lawyer.

Organizations: Mass. and Berkshire Bar Assns., Veterans of Foreign Wars, American Legion.

Public office: Board of Assessors, Town Counsel 1948–'61, Town Moderator 1951–'61, Mass. House 1949–'62.

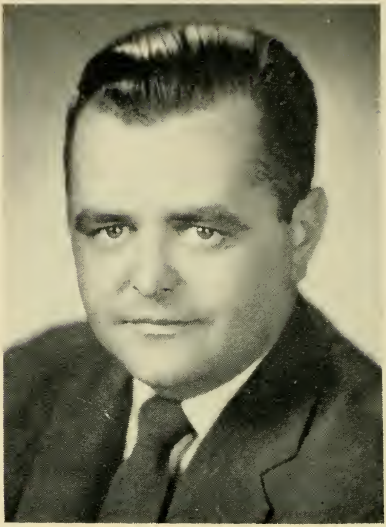

STEPHEN C. DAVENPORT

835 Centre St., Boston (Jamaica Plain), 18th Suffolk District (Ward 19), Democrat.

Born: Boston, June 27, 1924.

Education: Boston University School of Business, Boston University School of Law, Bentley School of Accounting and Finance.

Profession: Lawyer and accountant.

Organizations: Catholic Alumni Sodality, Knights of Columbus, American Legion, Boston Bar Assn., American Accounting Assn., Parkway Lions (past president), Reserve Officers Assn.

Public office: Former Asst. Corporation Counsel of Boston, Mass. House 1961–'62.

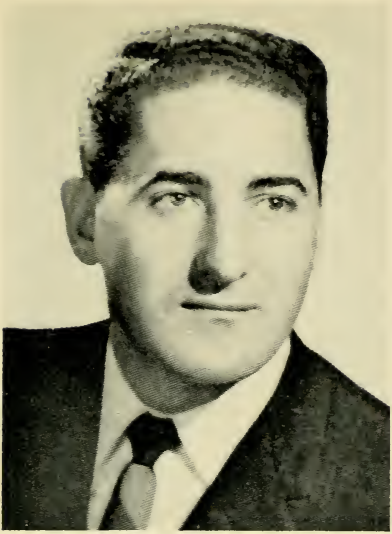

MICHAEL A. D'AVOLIO

160 Bayswater St., Boston (East Boston), 1st Suffolk District (Ward 1), Democrat.

Born: Boston, Sept. 12, 1925.

Education: Boston English High School, Suffolk University, Suffolk Law School.

Profession: Lawyer.

Organization: Justinian Law Society.

Public office: Mass. House 1961–'62.

JOHN FRANCIS XAVIER DAVOREN

180 Purchase St., Milford, 9th Worcester District, Democrat.

Born: Milford, July 27, 1915.

Education: St. Mary's High School, Holy Cross College.

Occupation: Law student.

Organizations: Veterans of Foreign Wars, American Legion, Disabled American Veterans, Kiwanis, Elks, Holy Name Society, St. Mary's Alumni Assn., Milford Little League Assn., United States Naval Reserve.

Public office: Veterans Administration Boston Regional Office (public relations director), Boston District Office of Price Stabilization (public information director), Mass. House 1955–'62.

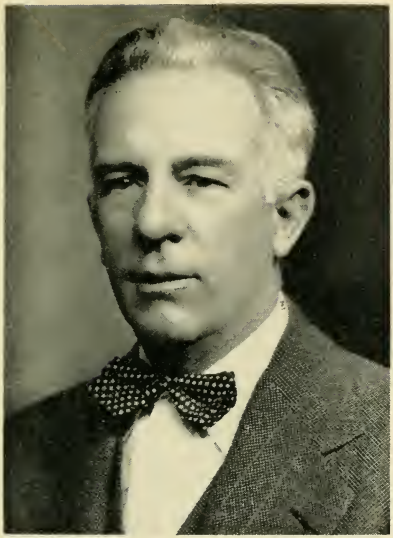

AMELIO A. DELLA CHIESA

11 Hughes St., Quincy, 1st Norfolk District, Republican.

Born: Quincy, July 31, 1901.

Education: Quincy public schools.

Business: Plumbing and heating.

Organizations: John Quincy Adams Club, Quincy Y. M. C. A. (director), Elks, Master Plumbers Assn., South Quincy Bocce Club, Italian Relief Society, Eagles, Masons, Tall Cedars, Taleb Grotto, Moose, War Parents of America.

Public office: City Council 1944–'57 (president 1948), Mayor 1954–'61, School Committee (chairman) 1954–'61, Mass. House 1953–'62.

HARRY DELLA RUSSO

407 Revere St., Revere, 24th Suffolk District, Democrat.

Born: Boston, May 26, 1907.

Education: Revere High School.

Business: Restaurateur.

Organizations: Mass. Mayor's Assn., State Club, Elks, U. S. Conference of Mayors, Knights of Columbus, Moose.

Public office: City Council 1950–'57 (mayor 1956–'57) Mass. House 1957–'62.

JAMES DeNORMANDIE

Trapelo Rd., Lincoln, 10th Middlesex District, Republican.

Born: Boston, Nov. 10, 1907.

Education: Newton Country Day School, Harvard College.

Business: Dairy farming.

Public office: School Committee, Lincoln Board of Appeals, Mass. House 1955–'62.

CORNELIUS DESMOND, Jr.
460 East Merrimack St., Lowell, 15th Middlesex District, Democrat.

Born: Pittsfield, Oct. 4, 1893.

Education: Lowell public schools.

Public office: Mass. House 1941–'62.

THEOPHILE JEAN DESROCHES

214 Tinkham St., New Bedford, 6th Bristol District, Democrat.

Born: New Bedford, June 27, 1902.

Education: New Bedford public and parochial schools, New Bedford Textile School, Campbell Secretarial School.

Public office: City Council 1938–'50 (president 1944), Mass. House 1951–'62.

GERARD FRANCIS DOHERTY

39 Washington St., Boston (Charlestown), 2nd Suffolk District (Ward 2), Democrat.

Born: Boston, April 6, 1928.

Education: Malden Catholic High School, Harvard University B.A., Wayne University M.S.

Occupation: Public relations.

Organizations: Knights of Columbus, Rotary, Eire Society, Holy Name Society, Toastmasters' Club.

Public office: Mass. House 1957–'62.

JOHN FRANCIS DOLAN

39 East St., Ipswich, 2nd Essex District, Republican.

Born: Ipswich, Sept. 7, 1922.

Education: Ipswich and Marlborough public schools.

Organizations: American Legion, Veterans of Foreign Wars, Eagles, Odd Fellows.

Public office: Director of Veterans' Services 1947, 1952, Town Clerk 1948–'52, Mass. House 1953–'62.

EDMOND J. DONLAN

176 Park St., Boston (West Roxbury), 19th Suffolk District (Ward 20), Democrat.

Born: Boston (Roslindale), Dec. 19, 1899.

Education: Georgetown University.

Profession: Lawyer.

Organizations: Knights of Columbus, American Legion, Catholic Lawyers Guild.

Public office: Former Asst. Corporation Counsel of Boston, Mass. House 1941–'62.

HENRY C. DONNELLY

30 Copley Rd., Worcester, 23rd Worcester District, Democrat.

Born: Worcester, April 13, 1922.

Education: Holy Cross College, Clark University, Suffolk Law School.

Profession: Lawyer.

Organizations: American Legion, Elks.

Public office: Mass. House 1959–'62.

THOMAS FRANCIS DONOHUE

75 Pine St., Woburn, 18th Middlesex District, Democrat.

Born: Boston, Dec. 6, 1902.

Education: Woburn High School.

Organizations: American Legion, Disabled American Veterans, Veterans of Foreign Wars, Elks, Knights of Columbus.

Public office: City Council 1952–'58 (president 1956–'57), Mass. House 1957–'62.

HAROLD LAWRENCE DOWER

939 Main St., Athol, 1st Worcester District, Republican.

Born: Chatham, New Brunswick, Canada, Sept. 16, 1908.

Education: Public schools.

Occupation: Salesman.

Organizations: American Legion, Veterans of Foreign Wars, Exchange Club, Mass. and New England Fire Chiefs Assns., Worcester-West Forest Wardens Assn., Masons, Mass. and Worcester County Selectmen's Assn.

Public office: Selectman (3 terms), Mass. House 1957–'62.

CHARLES ROBERT DOYLE

12 Danville St., Boston (West Roxbury), 19th Suffolk District (Ward 20), Democrat.

Born: Boston, Sept. 24, 1925.

Education: Boston College, Boston University Law School.

Profession: Lawyer.

Organizations: Knights of Columbus, American Legion, Veterans of Foreign Wars.

Public office: Mass. House 1953–'62.

CHARLES E. LUKE DRISCOLL

77 East St., Northbridge (Whitinsville), 8th Worcester District, Republican.

Born: Northbridge (Whitinsville), Oct. 1, 1909.

Education: Northbridge High School, St. John's Preparatory School, Holy Cross College.

Occupation: Treasurer of Hayward Schuster Employees Credit Union.

Organizations: Knights of Columbus, Whitinsville Fish & Game Club, Credit Union League of Mass. (president of Worcester chapter), Holy Cross Varsity Club, Holy Cross Alumni Assn., Central Mass. Board of Basketball Officials, New England Intercollegiate Basketball Officials Assn.

Public office: Mass. House 1953–'62.

JAMES V. DUFFY

12 Morton St., Taunton, 4th Bristol District, Democrat.

Born: Taunton, Mar. 14, 1920.

Education: Coyle High School, New Bedford Vocational School.

Occupation: Clerk of committees, municipal council.

Organizations: Elks, Veterans of Foreign Wars, American Legion, Italian Social Club.

Public office: Council (4 yrs.), Mass. House 1959–'62.

JOHN MARSHALL EATON, Jr.

15 Lang St., Concord, 13th Middlesex District, Republican.

Born: Boston, Mar. 26, 1918.

Education: Harvard University A.B. '40, Boston University Law School LL.B. '49.

Profession: Lawyer.

Organizations: Mass., Middlesex County and Boston Bar Assns., Rotary, American Legion, Elks, Charitable Irish Society.

Public office: Mass. House 1955–'62.

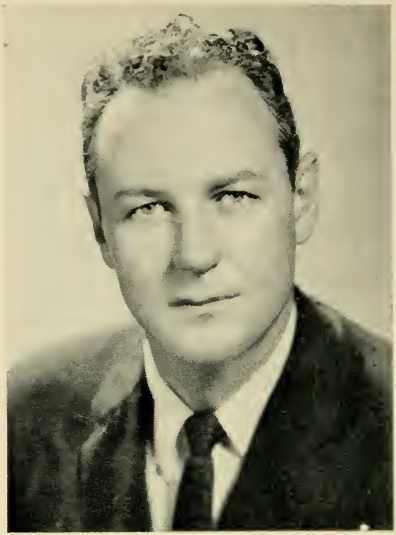

THOMAS FRANCIS FALLON

298 Main St., Clinton, 11th Worcester District, Democrat.

Born: Clinton, Dec. 4, 1929.

Education: Holy Cross College, Boston University Law School.

Profession: Lawyer.

Organizations: Knights of Columbus, Elks.

Public office: Mass. House 1959–'62.

MANUEL FARIA

589 South Main St., Fall River, 10th Bristol District, Democrat.

Born: Fall River, Mar. 7, 1906.

Education: Fall River public schools, Mass. College of Embalming.

Occupation: Funeral director.

Organizations: Knights of Columbus, Elks, Moose.

Public office: Fall River Board of Public Welfare, Board of Fall River Police (chairman), Mass. House 1955–'62.

THOMAS FRANCIS FARRELL

5 Norwood St., Worcester, 22nd Worcester District, Democrat.

Born: Winchendon, Oct. 10, 1897.

Education: Worcester Junior College, Holy Cross School of Industrial Relations, Assumption College, Clark University.

Occupation: Salesman.

Organizations: Knights of Columbus, Alhambra, Bishop O'Reilly Assembly Fourth Degree, Elks.

Public office: Alderman 1948–'49, Worcester City Hospital Trustee 1948–'49 (secretary), Democratic City Committee 1948–'62, Mass. House 1951–'62.

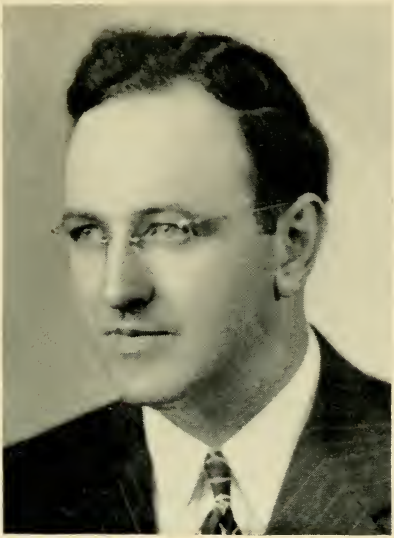

MICHAEL PAUL FEENEY

999 River St., Boston (Hyde Park), 17th Suffolk District (Ward 18), Democrat.

Born: Boston (Hyde Park), Mar. 26, 1907.

Education: Boston College High School.

Business: Insurance.

Public office: Democratic City Committee (chairman), City Council 1944–'45, Mass. House 1939–'62.

LAWRENCE F. FELONEY

133 Larch Rd., Cambridge, 3rd Middlesex District, Democrat.

Born: Somerville, Sept. 11, 1921.

Education: Harvard College A.B. '43, Boston University Law School LL.B. '48.

Profession: Lawyer.

Organizations: Knights of Columbus, American Legion, Veterans of Foreign Wars, Elks.

Public office: Cambridge Public Library (trustee), Mass. House 1953–'62.

A. RICHARD FERULLO

17 Cherry St., Medford, 27th Middlesex District, Democrat.

Born: Boston, Dec. 29, 1929.

Education: Medford High School, Stratford Business School, Boston University, Calvin Coolidge College, Portia Law School.

Occupation: Insurance.

Organizations: Knights of Columbus, Moose, Medford Little League (past president).

Public office: Mass. House 1958–'62.

CORNELIUS T. FINNEGAN, Jr.
294 Wentworth Ave., Lowell, 15th Middlesex District, Democrat.

Born: Lowell, Dec. 13, 1918.

Education: Lowell High School, Suffolk University, Suffolk University Law School.

Profession: Lawyer.

Organizations: Knights of Columbus, American Legion, Clover Club, Mass. and Lowell Bar Assns., Marine Corps League, Fire Fighters Local No. 853, A. F. of L.

Public office: Mass. House 1957–'62.

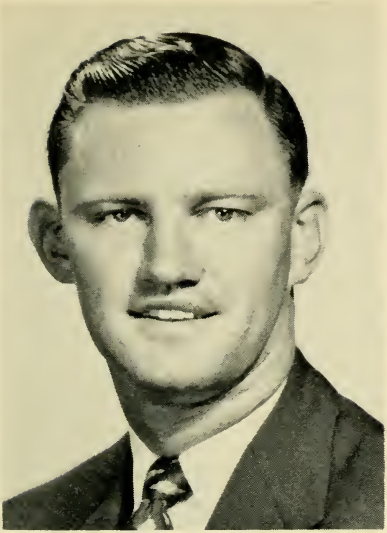

WILLIAM H. FINNEGAN

30 High St., Everett, 20th Middlesex District, Democrat (Majority Whip).

Born: Everett, Mar. 29, 1926.

Education: Boston College High School, Boston College, Boston College Law School.

Profession: Lawyer.

Organizations: Eastern Middlesex Bar Assn., Knights of Columbus, Boston College Club of Everett, Elks.

Public office: Mass. House 1955–'62.

JOHN JOSEPH FITZGERALD

16 Cornwall St., Springfield, 5th Hampden District, Democrat.

Born: Springfield, Feb. 28, 1918.

Education: Cathedral High School, Holy Cross College '42, Boston University Law School, International Business Machines Sales School.

Business: Real estate.

Organizations: Marine Corps Reserve, Knights of Columbus, American Legion, Western Mass. Football Officials, Van Horn Parents' Assn., Holy Name Society, Holy Cross Alumni, Boys' Club Alumni Assn. of Springfield.

Public office: Mass. House 1959–'62.

THOMAS M. FLAHERTY

43 Beechwood Rd., Waltham, 17th Middlesex District, Democrat.

Born: Waltham, Sept. 6, 1903.

Education: Public and private schools.

Business: Wholesale and retail distributor of oil and petroleum products.

Organizations: Knights of Columbus, Elks, Moose, Hibernians.

Public office: City Council 1939–'51 (president 1948–'50), Mass. House 1951–'62.

VERNON R. FLETCHER

86 Westford St., Chelmsford, 11th Middlesex District, Republican.

Born: Chelmsford, Feb. 8, 1924.

Education: Chelmsford schools, Tufts College, Suffolk University Law School.

Profession: Lawyer.

Organizations: American Legion, Kiwanis, Lowell Bar Assn., Masons.

Public office: School Committee 1948–'57 (chairman 5 yrs.), Moderator 1959–'60, Town Counsel 1960, Mass. House 1957–'62.

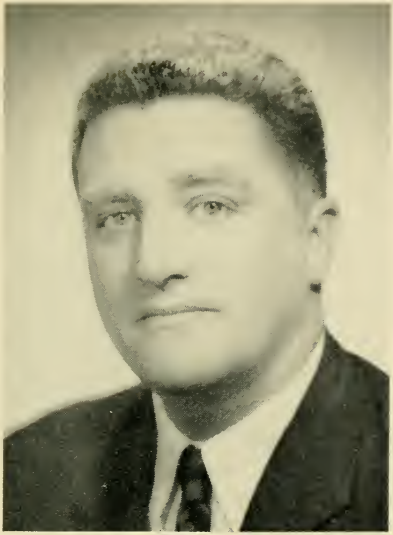

MAURICE RICHARD FLYNN, Jr.

37 East Border Rd., Malden, 16th Middlesex District, Democrat.

Born: Malden, Dec. 20, 1917.

Education: Malden High School, Holy Cross College, Boston College Law School LL.B., Harvard Law School.

Profession: Lawyer.

Organizations: Middlesex Bar Assn., V.F.W., American Legion, AMVETS, D.A.V., Rotary, Elks, Eagles, K. of C., Hibernians, Holy Name Society, West Side A.A., Eire Society, Y.M.C.A., Holy Cross Club of Boston.

Public office: Democratic State Committee 1952–'64 (vice-chairman 1953–'56), Democratic City Committee (chairman) 1952–'56, Mass. House 1959–'62.

BERNARD J. PAT FOLEY

93 Villa Parkway, Springfield, 7th Hampden District, Democrat.

Born: Springfield, July 20, 1917.

Education: Springfield schools, U.S.A. Air Force course at Gettysburg College.

Organizations: American Legion, Citizens' Action Commission, American Radio Relay League.

Public office: Mass. House 1961–'62.

JEREMIAH J. FOLEY

34 Barrett St., Northampton, 1st Hampshire District, Democrat.

Born: Northampton, Oct. 28, 1915.

Education: St. Michael's Elementary and High School.

Occupation: Sales representative.

Organizations: World War II Veterans Association of Northampton, Western Central Mass. Legislators Assn., Mass. Legislators Assn.

Public office: City and Ward Democratic Committeeman, Mass. House 1957–'62.

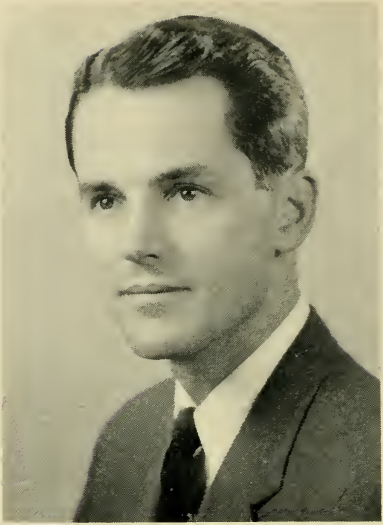

JOHN WINSLOW FRENNING

14 Carver St., Boston, 5th Suffolk District, Republican.

Born: Belmont, July 19, 1922.

Education: Harvard College.

Occupation: Insurance.

Public office: Ward 5 Republican Committee, Mass. House 1959–'62.

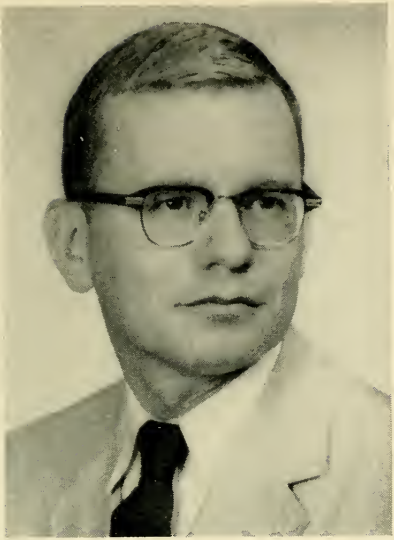

JOSEPH GARCZYNSKI, Jr.

21 Coolidge Rd., Chicopee, 4th Hampden District, Democrat.

Born: Chicopee, Feb. 14, 1927.

Education: Chicopee public schools.

Occupation: State labor conciliator.

Organizations: Knights of Columbus, American Legion, Elks, Moose, Sportsmen's Club, Sandy Hill Social and Civic League, Boys' Club (director), Mass. Legislators Assn.

Public office: Chicopee Recreation Survey Commission, Democratic City Committee (chairman 1956–'57), Democratic National Convention delegate 1960, Mass. House 1959–'62.

FRANK S. GILES

827 Riverside Dr., Methuen, 5th Essex District, Republican (Minority Leader).

Born: Methuen, June 15, 1915.

Education: Methuen High School, McIntosh Business School.

Business: Theatre and concessions.

Organizations: Methuen Board of Trade, Masons, Lions, Boston Club, Mass. Legislators Assn.

Public office: Town Meeting Member (24 yrs.), School Committee (6 yrs., chairman 5 yrs.), Mass. House 1947–'62.

JULIE GILLIGAN

355 Chestnut St., Lynn, 13th Essex District, Democrat.

Born: Lynn, Aug. 5, 1911.

Education: Lynn English High School, Lynn Burdett Business College.

Organizations: Essex County Young Democrats, Women's Board of Union Hospital, Lynn English High School Alumni Assn.

Public office: Democratic City Committee, Mass. House 1961–'62.

EDWIN DANIEL GORMAN

30 Arlington St., Holyoke, 14th Hampden District, Democrat.

Born: Holyoke, Nov. 19, 1912.

Education: Holyoke High School.

Occupation: Cost accountant.

Public office: Mass. House 1951–'62.

ROBERT CONRAD HAHN

1186 Bay Rd., Stoughton, 5th Norfolk District, Republican.

Born: Jamaica Plain, Mar. 25, 1921.

Education: Boston public schools, Northeastern University, Boston University Law School LL.B., LL.M., Tufts University.

Profession: Lawyer.

Organizations: Rotary, Masons, American Red Cross, American Legion, Stoughton Historical Society, Mass., Norfolk and Boston Bar Assns., Norfolk County Republican Club.

Public office: Planning Board 1954–'57 (chairman), Republican Town Committee 1954–'60, Republican State Committee, Mass. House 1961–'62.

DAVID BOYCE HAMILTON

28 Saxon Rd., Worcester, 24th Worcester District, Republican.

Born: Oakmont, Pa., Dec. 4, 1890.

Education: East Liberty Academy, Washington and Jefferson College A.B. '11, University of Pittsburgh Law School LL.B. '14.

Profession: Lawyer and insurance executive (retired).

Organizations: Phi Kappa Sigma Fraternity, Pennsylvania Bar Assn., Military Order of World Wars.

Public office: Mass. House 1959–'62.

SAMUEL HARMON

93 Hazelton St., Boston (Mattapan), 13th Suffolk District (Ward 14), Democrat.

Born: Salem, April 29, 1911.

Education: Boston English High School, Northeastern University Law School.

Profession: Lawyer.

Organizations: Hecht House (director), Dorchester Free Loan Assn. (trustee), Mattapan-Dorchester-Roxbury Zionist District, Beth-El Brotherhood (director), Freedom House, Jewish War Veterans, National Assn. for the Advancement of Colored People, Knights of Pythias.

Public office: United States Government Appeal Agent, Selective Service Local Board 156, Mass. House 1959–'62.

EDWARD DENNIS HARRINGTON, Jr.
170 South Rd., Holden, 3rd Worcester District, Republican.

Born: Worcester, Aug. 11, 1921.

Education: Holden High School.

Occupation: Foreman.

Organizations: Veterans of Foreign Wars, American Legion.

Public office: Former Assessor, Mass. House 1957–'62.

ARTHUR GRAHAM HEANEY

390 Dedham St., Newton, 5th Middlesex District, Republican.

Born: Wallasey, England, July 7, 1908.

Education: Oldershaw School (England), Boston University.

Occupation: Public accountant.

Organizations: National Society of Public Accountants, National Society of Tax Consultants (advisory board), National Association of Accountants, American Society for Public Administration, Chamber of Commerce, Auxiliary Police, City and State Republican Clubs, Masons, Newton Highlands A.A.

Public office: Republican City Committee, Mass. House 1954–'62.

HERBERT B. HOLLIS

607 Washington St., Braintree, 3rd Norfolk District, Republican.

Born: Braintree (South Braintree), Sept. 10, 1899.

Education: Braintree public schools, Northeastern University.

Occupation: Accountant.

Organizations: Masons, American Legion, Veterans of Foreign Wars, Kiwanis, Mass. and Norfolk County Selectmen's Assns., Mass. Legislators Assn.

Public office: Selectman, Welfare Board, Board of Health, Finance Committee, Mass. House 1953–'62.

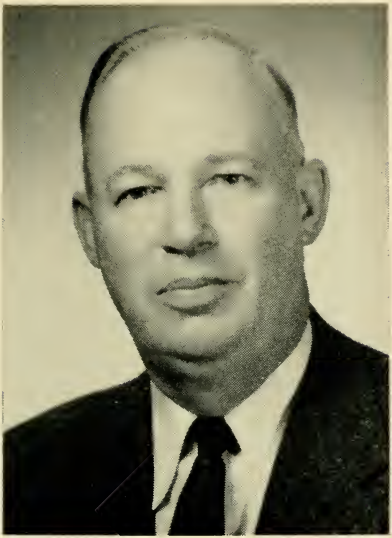

J. PHILIP HOWARD

Howard Ave., Westminster, 2nd Worcester District, Republican.

Born: Hubbardston, Feb. 16, 1907.

Education: Public schools, Clark University, Harvard Law School.

Profession: Lawyer.

Organizations: Mass., Fitchburg and Worcester County Bar Assns., Mass. Republican Club, Mass. Assn. of City Solicitors and Town Counsel.

Public office: School Committee 1935–'40, Town Counsel 1935–'56, Town Moderator 1945–'55, Mass. House 1941–'62.

RICHARD LESTER HULL

199 Main St., Rockport, 16th Essex District, Republican.

Born: Rockport, Nov. 30, 1917.

Education: Rockport High School, Clark University, Northeastern School of Law.

Profession: Lawyer.

Organizations: Masons, Men's Club, Red Men.

Public office: School Committee 1942–'50, Mass. House 1943–'62.

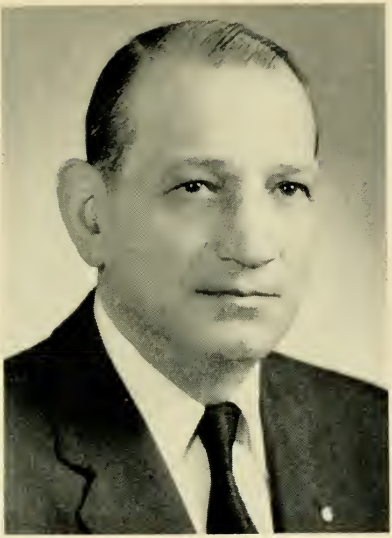

CHARLES IANNELLO

887 Harrison Ave., Boston (Roxbury), 8th Suffolk District (Ward 8), Democrat.

Born: Boston, April 25, 1906.

Education: Boston English High School.

Business: Contractor.

Organizations: Eagles, Elks, Knights of Columbus, Holy Name Society, Marconi Club, Inc., Dante Club.

Public office: Ward 8 Democratic Committee, Mass. House 1951–'62.

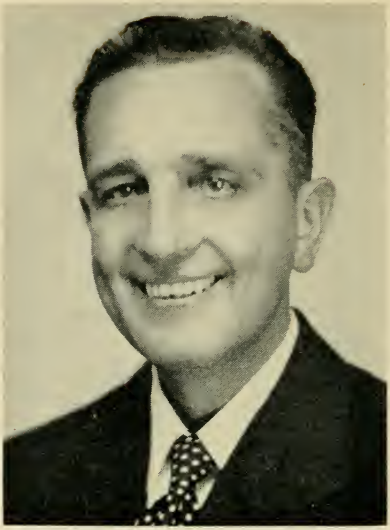

JOHN PETER IVASCYN

17 Lincoln St., Webster, 6th Worcester District, Democrat.

Born: Austria (Poland), Oct. 29, 1909.

Education: Bartlett High School (Webster), New England School of Accounting.

Business: Insurance and real estate.

Organizations: Mass. and Worcester County Selectmen's Assns.

Public office: Selectman (17 yrs., chairman 16 yrs.), Mass. House 1953–'62.

CARL R. JOHNSON, Jr.

80 West St., Braintree, 3rd Norfolk District, Democrat.

Born: Weymouth, Aug. 22, 1926.

Education: Braintree High School, Boston University.

Occupation: Town clerk.

Organizations: Mass. Town Clerks' Assn., Veterans of Foreign Wars, American Legion, Disabled American Veterans, Knights of Columbus.

Public office: Braintree Housing Authority, Trust Funds Commission (clerk), Town Meeting Member, Mass. House 1959–'62.

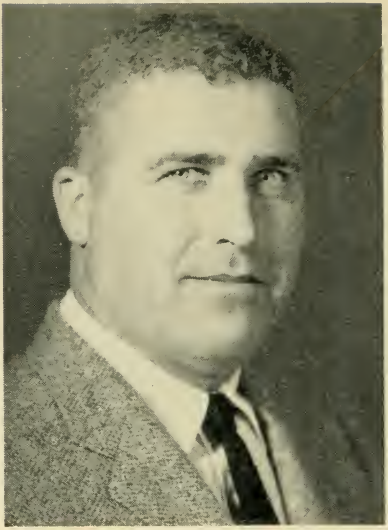

ALLAN FRANCIS JONES

Hyannis Rd., Barnstable, 1st Barnstable District, Republican.

Born: Barnstable, June 29, 1921.

Business: Real estate.

Public office: Mass. House 1949–'62.

WILLIAM F. JOYCE

55 Monastary Rd., Boston (Brighton), 20th Suffolk District (Ward 21), Democrat.

Born: Boston (Brighton), July 26, 1909.

Education: Brighton High School, Suffolk Law School.

Business: Real estate.

Organizations: Knights of Columbus, Ushers' Club, Laymen Retreat League, Newspaper Union, Allston Board of Trade.

Public office: Mass. House 1959–'62.

SUMNER ZALMAN KAPLAN

28 Russell St., Brookline, 10th Norfolk District, Democrat.

Born: Boston, Feb. 3, 1920.

Education: University of Massachusetts, Harvard Law School.

Profession: Lawyer.

Organizations: American Legion, Veterans of Foreign Wars, Jewish War Veterans, Zionist Organization of America, University of Massachusetts Alumni Board.

Public office: Mass. House 1955–'62.

WILLIAM FRANCIS KEENAN

14 Pine Ridge Rd., Boston (Dorchester), 16th Suffolk District (Ward 17), Democrat.

Born: Boston, Jan. 8, 1921.

Education: Boston English High School, Holy Cross College, Suffolk Law School, Boston College Graduate School.

Occupation: Insurance broker.

Organizations: Veterans of Foreign Wars, St. Gregory's Holy Name Society, Boston Alumni Sodality, Holy Cross Alumni Club of Boston, Acquinas League, American Legion, Knights of Columbus, Bishop Cheverus.

Public office: Mass. House 1951–'62.

JAMES A. KELLY, Jr.

Stafford St., Oxford, 7th Worcester District, Democrat.

Born: Worcester, May 11, 1926.

Education: Becker Junior College, Clark University B.B.A. '50.

Occupation: Public accountant.

Organizations: Knights of Columbus, Veterans of Foreign Wars, American Legion, Lions, Century Sportmen's Club.

Public office: Leicester School Committee (one term), Oxford-Rochdale Sewer District (clerk and treasurer), Mass. House 1959–'62.

JAMES H. KELLY

372 Arborway, Boston (Jamaica Plain), 10th Suffolk District (Wards 10 and 11), Democrat.

Born: Boston, Oct. 15, 1919.

Education: Mission High School, Northeastern University.

Occupation: Insurance broker.

Organizations: Knights of Columbus, Veterans of Foreign Wars, American Legion, AMVETS, Roscommon Benevolent Assn., American Federation of Labor.

Public office: Mass. House 1953–'62.

ARCHIBALD E. KENEFICK

967 Middlesex St., Lowell, 14th Middlesex District, Democrat.

Born: Lowell, Nov. 4, 1896.

Education: Lowell High School.

Occupation: Fire fighter — Lowell Fire Department (retired).

Organizations: American Legion, Elks, City Fire Fighters A. F. of L., Holy Name Society, Knights of Columbus, Clover Club.

Public office: Mass. House 1955–'62.

GEORGE V. KENNEALLY, Jr.
4 Blackwell St., Boston (Dorchester), 15th Suffolk District (Ward 16), Democrat.

Born: Boston, Dec. 29, 1929.

Education: St. Ann's Parochial School, Boston English High School, Boston University, Staley College of Spoken Word, Northeastern University, Suffolk University Law School LL.B. '56.

Profession: Lawyer.

Organizations: AMVETS, American Legion, Knights of Columbus, Neponset Veterans Association, St. Ann's Holy Name Society, United Mine Workers Union, Shawmut Associates.

Public office: Mass. House 1957–'62.

JOHN P. KENNEDY

50 Thurman Park, Everett, 20th Middlesex District, Democrat.

Born: Everett, Feb. 24, 1918.

Education: Bentley School of Accounting & Finance.

Occupation: Accountant.

Organizations: Knights of Columbus, Elks, Disabled American Veterans.

Public office: Common Council 1948–'51, Board of Aldermen 1952–'57 (president 1957), Mass. House 1957–'62.

EDWARD L. KERR

19 Audrey Rd., Belmont, 23rd Middlesex District, Republican.

Born: Cambridge, Mar. 6, 1909.

Education: Cambridge public schools, Dean Academy.

Occupation: Municipal service officer.

Organizations: Masons (York Rites, Aleppo Temple), New England Football Officials Assn., Republican Club of Mass., Middlesex Club, Elks.

Public office: Town Meeting Member 1939–'62, Playground and Recreation Committee 1944–'51, Mass. House 1951–'62.

GREGORY BENJAMIN KHACHADOORIAN
8 Newport St., Arlington, 28th Middlesex District, Republican.

Born: South Boston, July 8, 1928.

Education: Perkins School for the Blind, Arlington High School, Boston University College of Business Administration B.S. '52, Boston University School of Law LL.B. '55.

Profession: Lawyer.

Organizations: Mass., Boston and Cambridge Bar Assns., Boston University Law School Alumni Assn., Perkins School for the Blind Alumni Assn., Associated Blind of Mass., Mass. Council of Organizations for the Blind, Young Republican Club, Lions, Masons.

Public office: Republican Town Committee, Mass. House 1959–'62.

CORNELIUS F. KIERNAN

22 Phillips St., Lowell, 14th Middlesex District, Democrat (Majority Leader).

Born: Lowell, Aug. 15, 1917.

Education: St. Patrick Boys' Parochial School, Lowell High School, Northeastern University LL.B. '41, Boston University.

Profession: Lawyer.

Organizations: Knights of Columbus, United Commercial Travelers, Lowell Clover Club, Elks, American Legion, Lowell Bar Assn., Middlesex County Law Library Assn.

Public office: School Committee 1948–'49, Mass. House 1949–'62.

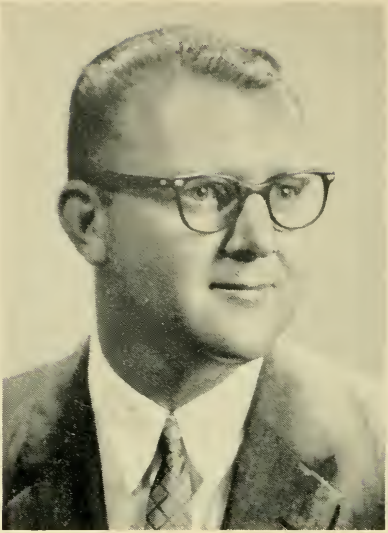

PHILIP K. KIMBALL

770 Dickinson St., Springfield, 8th Hampden District, Republican.

Born: Springfield, June 6, 1918.

Education: Springfield Classical High School, Northeastern University Law School LL.B.

Profession: Lawyer.

Organizations: Masons (Shrine, 32nd degree), American Legion, Jewish War Veterans of the U. S., Lambda Pi Phi Fraternity, B'nai B'rith, Knights of Pythias.

Public office: Mass. House 1949–'62.

WILLIAM JAMES KINGSTON

38 Sterns Ter., Springfield, 6th Hampden District, Democrat.

Born: Springfield, Oct. 17, 1909.

Education: Sacred Heart Grammar School, Cathedral High School, St. Michael's College, Appalachian State Teachers College.

Occupation: Sales director.

Organizations: American Legion, Veterans of Foreign Wars.

Public office: City Councilor 1948–'52, Mass. House 1953–'62.

EDWARD P. KIRBY

697 Washington St., Whitman, 5th Plymouth District, Republican.

Born: Whitman, Jan. 10, 1928.

Education: Whitman public schools, Holy Cross College '49, Boston College Law School '52.

Profession: Lawyer.

Organizations: Knights of Columbus, Kiwanis, Junior Chamber of Commerce, American, Mass. and Plymouth County Bar Assns., Judge Advocates Assn.

Public office: Whitman Town Counsel, Mass. House 1961–'62.

FREYDA P. KOPLOW

84 Alberta Rd., Brookline, 10th Norfolk District, Republican.

Born: Willimantic, Conn., Oct. 26, 1907.

Education: William's Memorial Institute, Boston University, Simmons College.

Occupation: Housewife.

Organizations: League of Women Voters, Hadassah, Brandeis Women's Committee, Norfolk County Republican Club.

Public office: Brookline Republican Town Committee, Republican State Committeewoman (Norfolk-Suffolk District), Mass. House 1955–'62.

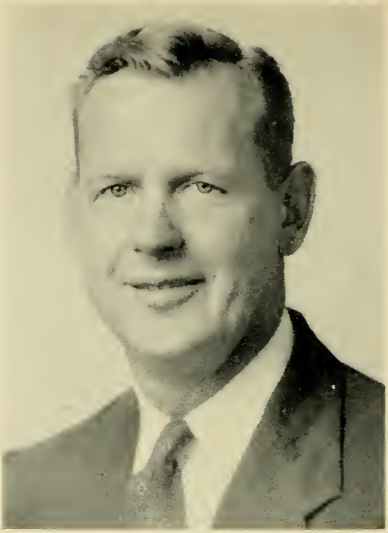

WALTER THEODORE KOSTANSKI
27 Ferry Rd., Montague (Turners Falls), 3rd Franklin District, Republican.

Born: Erving, Dec. 10, 1923.

Education: Turners Falls High School, Franklin & Marshall College, New England Institute of Embalming.

Business: Funeral directing.

Organizations: V.F.W., Knights of Columbus, Turners Falls Fish & Game Assn., Turners Falls Athletic Club, Eagles, National Assn. of Approved Basketball Officials, Hampshire-Franklin County Baseball Umpires Assn., Rotary.

Public office: Playground Commission, Board of Public Welfare, Republican Town Committee, Mass. House 1957–'62.

ALBERT KRAMER

93 Bellingham St., Chelsea, 22nd Suffolk District, Democrat.

Born: Chelsea, July 4, 1933.

Education: Chelsea High School, Boston University School of Liberal Arts, Boston University School of Law LL.B.

Profession: Lawyer.

Organizations: Knights of Pythias, Lions, Moose, Young Men's Hebrew Assn., Elks.

Public office: Alderman 1957–'61, Democratic City Committee 1960–'61, Democratic Ward Committee 1960–'61, Mass. House 1961–'62.

MATTHEW J. KUSS

40 Bowers St., Fall River, 10th Bristol District, Democrat.

Born: Fall River, Dec. 5, 1915.

Education: B.M.C. Durfee High School, Thibodeau College.

Business: Dry cleaning and laundering.

Organizations: Elks, American Legion, AMVETS, Polish American War Veterans (past commander), Fall River War Veterans Council (past commander).

Public office: Park Commissioner 1946–'52, Bradford Durfee College of Technology (trustee), Democratic National Convention (alternate delegate 1952, 1956), Democratic City Committee, Ward 2 Democratic Committee (secretary), Mass. House 1959–'62.

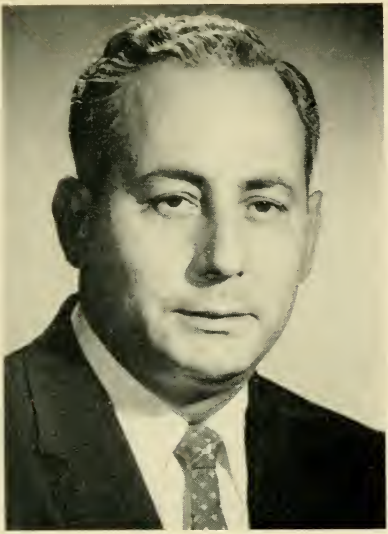

JOSEPH A. LANGONE, 3rd
267 Hanover St., Boston, 3rd Suffolk District (Ward 3), Democrat.

Born: Boston, Jan. 25, 1917.

Education: Boston College High School, New England College of Anatomy.

Occupation: Funeral director.

Organizations: Unico National (president), Suffolk Social Club of Boston.

Public office: Mass. House 1961–'62.

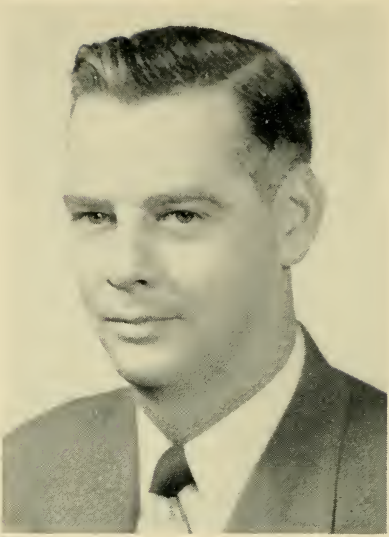

JOHN JOSEPH LAWLESS

125 Plantation St., Worcester, 18th Worcester District, Democrat.

Born: Worcester, July 15, 1912.

Education: Worcester public schools, Northeastern University Law School.

Profession: Lawyer and insurance broker.

Organizations: American Legion, Worcester County Bar Assn., Knights of Columbus, St. Stephens Mens Club.

Public office: School Committee 1948–'51 (vice-chairman 2 yrs.), City Council 1954–'55, Mass. House 1955–'62.

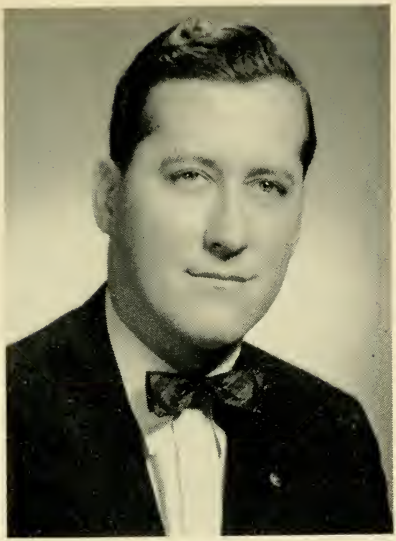

JAMES R. LAWTON

398 Ash St., Brockton, 8th Plymouth District, Democrat.

Born: Brockton, Oct. 20, 1925.

Education: Brockton public schools, Suffolk University, Portia Law School.

Profession: Lawyer.

Organizations: Disabled American Veterans (past commander), Veterans of Foreign Wars, American Legion, Hibernians, Knights of Columbus, Plymouth County Democratic League, East Side Improvement Assn., Ward 2 Memorial Club.

Public office: Councillor at Large 1948–'53, Mass. House 1953–'62.

FRANK F. LEMOS

81 Thompson St., New Bedford, 7th Bristol District, Democrat.

Born: Azores, Jan. 6, 1901.

Education: New Bedford public schools.

Occupation: Factory worker.

Public office: City Council (former president), Mass. House 1957–'62.

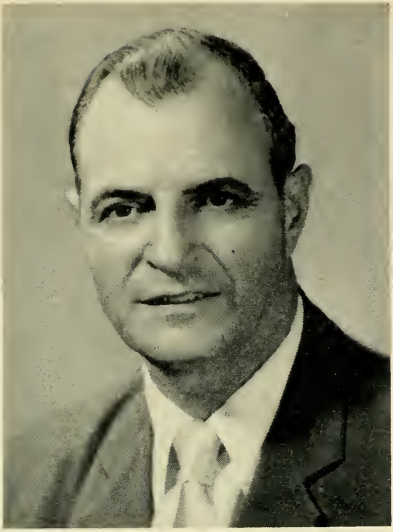

PETER JOHN LEVANTI

223 Heywood St., Fitchburg, 13th Worcester District, Democrat.

Born: Westerly, R. I., Mar. 19, 1903.

Education: Fitchburg elementary school.

Occupation: Transportation.

Organizations: Elks, Eagles, Exchange Club, Sons of Italy, Knights of Columbus, South End National Club, St. Anthony's Sodality, Eastwood Club Inc.

Public office: City Councilor (6 yrs.), Councilor-at-Large (4 yrs.), Mayor (6 yrs.), Mass. House 1957–'62.

DAVID HENRY LOCKE

18 Intervale Rd., Wellesley, 7th Norfolk District, Republican.

Born: Boston, Aug. 4, 1927.

Education: Wellesley public schools, Harvard College, Harvard Law School.

Profession: Lawyer.

Organizations: Mass., Norfolk County and Boston Bar Assns., Kiwanis, Toastmasters Club, State Club.

Public office: Republican Town Committee, Board of Selectmen, Mass. House 1961–'62.

GERALD P. LOMBARD

123 Myrtle Ave., Fitchburg, 14th Worcester District, Democrat.

Born: Fitchburg, Jan. 4, 1916.

Education: St. Bernard High School.

Occupation: Insurance broker.

Organizations: Knights of Columbus, American Legion, AMVETS, Reserve Officers Assn., Veterans of Foreign Wars, Eagles, Elks.

Public office: Mass. House 1947–'62.

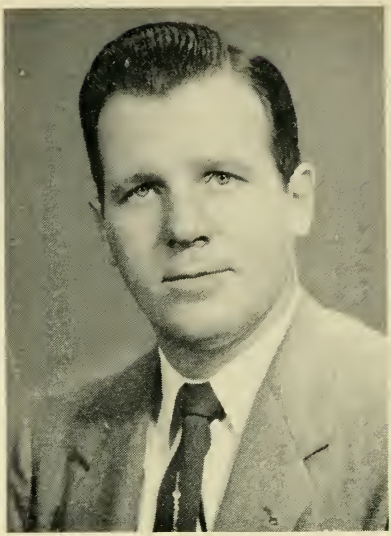

JOHN J. LONG

109 Barre St., Fall River, 11th Bristol District, Democrat.

Born: Fall River, Dec. 10, 1927.

Education: B.M.C. Durfee High School, Boston University College of Business Administration, Rhode Island College of Education.

Occupation: Insurance broker.

Organization: Knights of Columbus.

Public office: Mass. House 1957–'62.

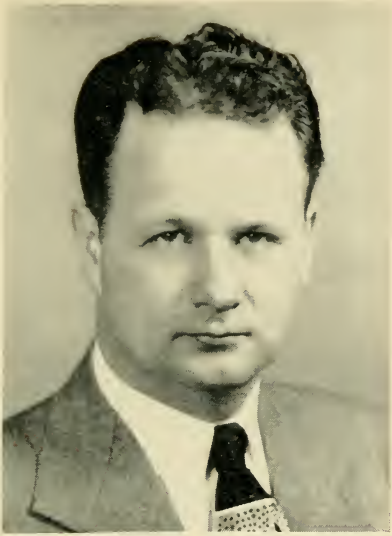

WILLIAM LONGWORTH

25 Stevens St., Methuen, 5th Essex District, Republican.

Born: Methuen, Aug. 17, 1914.

Education: Methuen High School, Lowell Textile Institute.

Public office: Mass. House 1949–'62.

WILLIAM Q. MacLEAN, Jr.
65 Lafayette St., Fairhaven, 9th Bristol District, Democrat.

Born: New Bedford, Nov. 4, 1934.

Education: Fairhaven public schools, University of Massachusetts.

Occupation: Life insurance agent.

Organizations: Boys' Club Alumni, Little League (commissioner), North Fairhaven Improvement Assn.

Public office: School Committee, Mass. House 1961–'62.

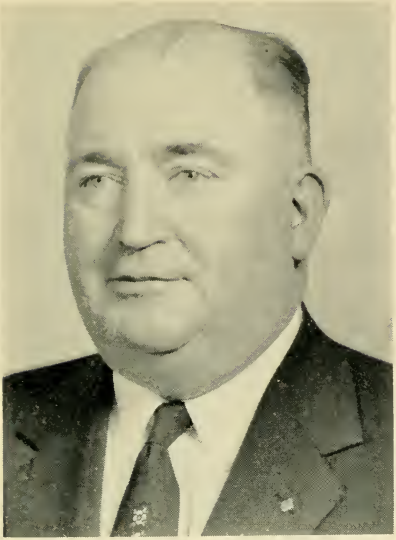

J. ROBERT MAHAN

62 Boutelle St., Leominster, 12th Worcester District, Democrat.

Born: Leominster, Dec. 14, 1903.

Education: Leominster public schools.

Occupation: Clerk.

Organizations: Knights of Columbus, Eagles, Holy Name Society, AMVETS, Elks.

Public office: City Council 1945–'55, Mass. House 1955–'62.

DONALD J. MANNING

24F Prospect Hill Lane, Waltham, 7th Middlesex District, Democrat.

Born: Waltham, June 23, 1929.

Education: St. Mary's High School, Boston College.

Occupation: Salesman.

Organization: Moose.

Public office: Democratic Ward and City Committees, City Council, Mass. House 1961–'62.

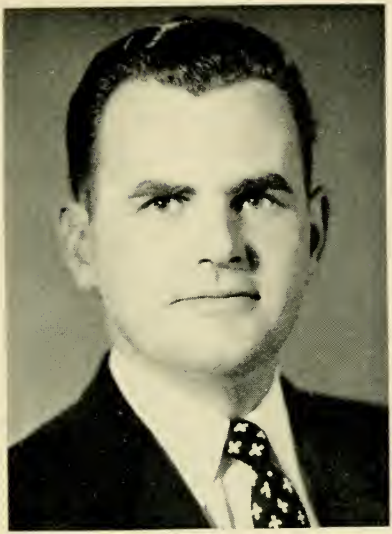

FRANCIS JOSEPH MARR

70 Clarendon Ave., Lynn, 13th Essex District, Democrat.

Born: Lynn, Oct. 10, 1927.

Education: Lynn public schools, Newman Preparatory School, Boston College.

Organizations: Lynn English High School Alumni Assn., Eastern Improvement Assn., AMVETS.

Public office: City Council 1952–'55, Finance Committee 1952-'55, Mass. House 1955–'62.

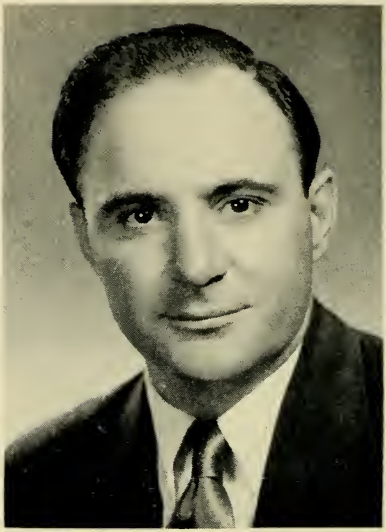

RICO MATERA

110 Faywood Ave., Boston (East Boston), 1st Suffolk District (Ward 1), Democrat.

Born: Boston (East Boston), June 21, 1917.

Education: East Boston High School, Northeastern University, Suffolk Law School LL.B., Harvard College, Army Air Force Intelligence School.

Profession: Lawyer.

Organizations: Knights of Columbus, Sons of Italy, Disabled American Veterans, Veterans of Foreign Wars, East Boston Voters League, Orient Heights Civic Club, Italian-American Veterans, Boston, Mass. and Federal Bar Assns., Justinian Law Society.

Public office: Mass. House 1955–'62.

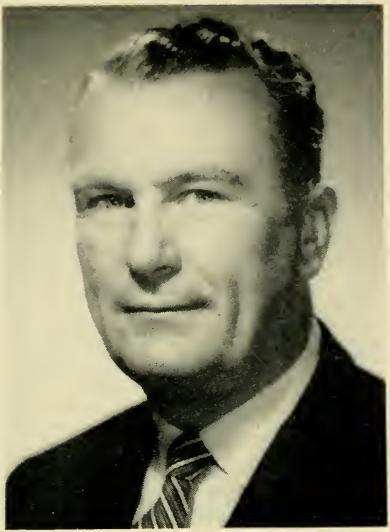

GEORGE C. McDERMOTT

69 Whittier Rd., Medford, 26th Middlesex District, Democrat.

Born: Medford, Aug. 22, 1920.

Education: Medford public schools, Medford Vocational School.

Occupation: Transportation.

Organizations: Holy Name Society, Elks, American Legion.

Public office: Mass. House 1961–'62.

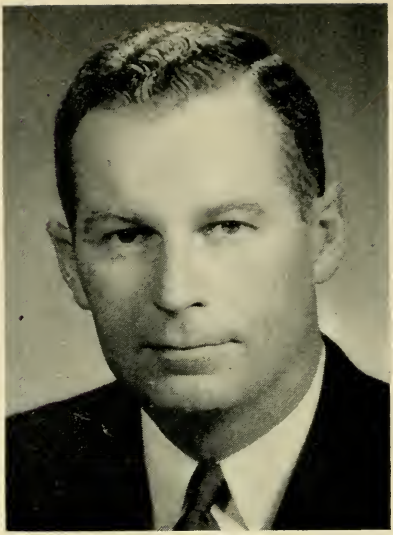

JOSEPH F. McEVOY, Jr.

210 Powder House Blvd., Somerville, 25th Middlesex District, Democrat.

Born: Somerville, April 27, 1918.

Education: Somerville public schools, Boston College, Boston University School of Law.

Profession: Lawyer.

Organizations: Knights of Columbus, Somerville and Mass. Bar Assns.

Public office: Board of Aldermen 1942–'45, School Committee (ex officio) 1945, Mass. House 1945–'46, 1949–'62.

ROBERT J. McGINN

46 Coolidge Ave., Westfield, 15th Hampden District, Democrat.

Born: Niles, Michigan, Dec. 18, 1918.

Education: St. Mary's Grammar and High School (St. Albans, Vt.), Bay Path Business Institute.

Occupation: Police officer (retired).

Organization: American Legion.

Public office: Mass. House 1961–'62.

JOHN JAMES McGLYNN

20 Cushing St., Medford, 26th Middlesex District, Democrat.

Born: Cambridge, Feb. 26, 1922.

Education: Northeastern University, Suffolk University, Portia Law School.

Business: Realtor.

Organizations: Knights of Columbus, Disabled American Veterans, Veterans of Foreign Wars, American Legion, Elks, Lions, Sons of Italy, Moose.

Public office: Medford City Council (3 terms), Mass. House 1959–'62.

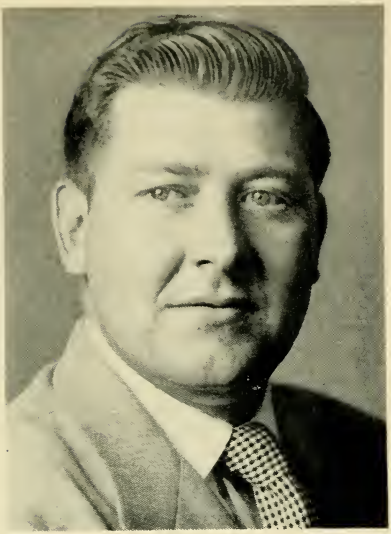

ALLAN McGUANE

48 Newell Pond Rd., Greenfield, 2nd Franklin District, Democrat.

Born: Ayer, July 26, 1928.

Education: Greenfield public schools, United States Naval Academy, University of Massachusetts, Boston University School of Law LL.B. '52.

Profession: Lawyer.

Organizations: American, Mass. and Franklin County Bar Assns., Knights of Columbus, Moose, Elks, Greenfield Club, Holy Name Society, Confraternity of Christian Doctrine, State Club, Marine Corps League.

Public office: Democratic Town Committee, Town Meeting Member, School Committee, Mass. House 1961–'62.

JAMES RICHARD McINTYRE

82 Kemper St., Quincy, 1st Norfolk District, Democrat.

Born: Quincy, May 25, 1930.

Education: Holy Cross College A.B., Harvard Law School LL.B., Boston University M.A.

Profession: Lawyer.

Organizations: Elks, Knights of Columbus, AMVETS, Veterans of Foreign Wars, Military Order of the Purple Heart, Disabled American Veterans, American Legion, Moose, Marine Corps League.

Public office: City Council 1956–'59 (president 1958–'59), Mass. House 1959–'62.

GEORGE G. MENDONCA

17 Jenkins St., New Bedford, 7th Bristol District, Democrat.

Born: New Bedford, Mar. 26, 1924.

Education: New Bedford public and parochial schools, International Correspondence School.

Occupation: Building contractor.

Organizations: Knights of Columbus, Moose, American Legion, American Portuguese War Veterans, Young Democrats of Mass.

Public office: Democratic City Committee, City Council 1957–'59, Mass. House 1960–'62.

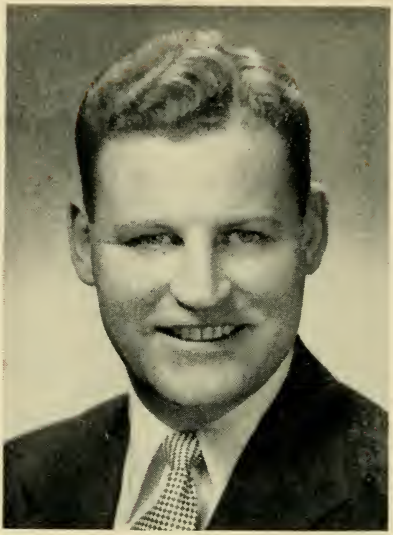

PAUL C. MENTON

100 Robbins Rd., Watertown, 30th Middlesex District, Democrat.

Born: Cambridge, April 15, 1925.

Education: Suffolk University, Suffolk University Law School.

Profession: Lawyer.

Organizations: Society of Former Special Agents of the Federal Bureau of Investigation, Inc., Knights of Columbus, Junior Chamber of Commerce, Marine Corps League, AMVETS.

Public office: School Committee, Town Meeting Member, Mass. House 1959–'62.

ROBERT FRANCIS MOONEY

Orange St., Nantucket, 1st Nantucket District, Democrat.

Born: Nantucket, Feb. 16, 1931.

Education: Nantucket High School, Holy Cross College, Harvard Law School.

Profession: Lawyer.

Public office: Mass. House 1957–'62.

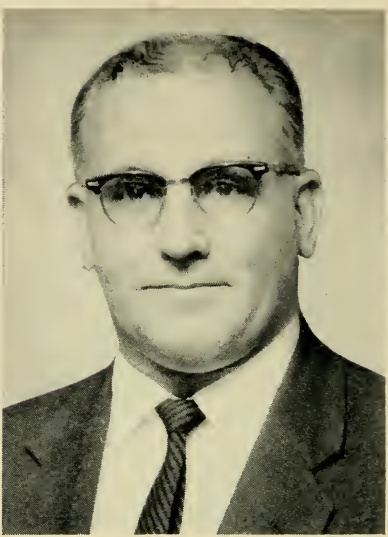

WILLIAM JAMES MORAN

35 Curtis Ave., Somerville, 25th Middlesex District, Democrat.

Born: Somerville, June 24, 1921.

Education: Somerville public schools, Boston University.

Occupation: Automatic merchandising.

Organizations: Disabled American Veterans, American Legion, Veterans of Foreign Wars, Lions, Elks, Moose, Knights of Columbus, Ancient and Honorable Artillery Company.

Public office: Board of Assessors (2 terms), Mass. House 1959–'62.

EDWARD S. MORROW

17 Germain Ave., Haverhill (Bradford), 3rd Essex District, Republican.

Born: Haverhill, Mar. 20, 1921.

Education: Haverhill High School, University of New Hampshire B.S., Northeastern University M.Ed.

Profession: High school principal.

Organizations: National Secondary Principals' Assn., Essex County Principals' Assn., Masons, Kiwanis, New England School Committee Assn.

Public office: Haverhill School Committee, Mass. House 1959–'62.

EDWIN HERBERT MORSE

2 Morse Ave., Wareham, 6th Plymouth District, Republican.

Born: Wareham, Jan. 7, 1902.

Education: Wareham High School, Suffolk Law School.

Profession: Lawyer.

Organizations: Plymouth Bar Assn., Red Men, Masons.

Public office: Selectman, Assessor, Board of Public Welfare, Mass. House 1961–'62.

WILLIAM DIX MORTON, Jr.

64 Damien Rd., Wellesley, 7th Norfolk District, Republican.

Born: Owensboro, Ky., Nov. 5, 1904.

Education: Harvard University, Northeastern University.

Profession: Lawyer.

Organizations: Wellesley Club, Interstate Commerce Assn., Norfolk County and Mass. Republican Clubs, Wellesley Republican Town Committee (chairman), Boston, Mass. and Norfolk Bar Assns., Elks, Masons, Exchange Club, Maugus Club, Harvard Club of Boston.

Public office: Wellesley Advisory Committee (chairman), Town Moderator 1949–'59, Mass. House 1951–'62.

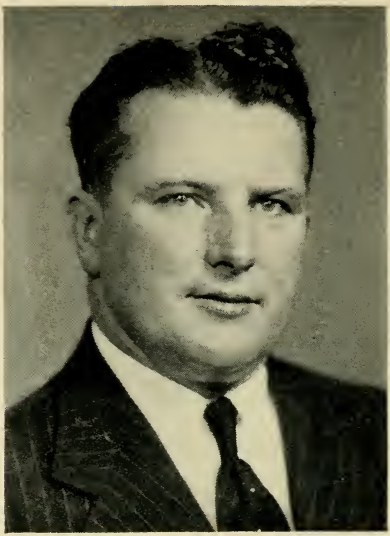

CHARLES A. MULLALY, Jr.
10 Preston St., Millville, 8th Worcester District, Democrat.

Born: Millville, Sept. 28, 1910.

Education: Blackstone High School.

Occupation: Broker.

Organizations: Knights of Columbus, American Legion, AMVETS, Eagles.

Public office: School Committee, Mass. House 1949–'62.

JAMES GERARD MULLEN

1355 Canton Ave., Milton, 4th Norfolk District, Democrat.

Born: Boston, May 5, 1922.

Education: Milton High School, Suffolk University, Suffolk Law School.

Occupation: Building contractor.

Organizations: Elks, American Legion, Ancient and Honorable Artillery Company, Marine Corps League.

Public office: Mass. House 1959–'62.

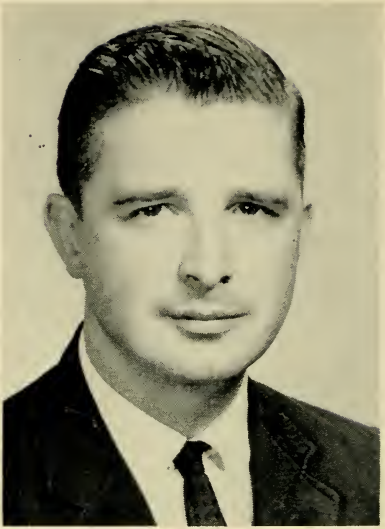

PAUL M. MURPHY

193 Boylston St., Brockton, 8th Plymouth District, Democrat.

Born: Brockton, Feb. 24, 1932.

Education: Brockton High School, Thayer Academy, Williams College, Boston University School of Law.

Profession: Lawyer.

Organizations: Hibernians, Plymouth County Bar Assn., Bertocci Memorial Club.

Public office: Mass. House 1961–'62.

CORNELIUS JOSEPH MURRAY

2 Haskell St., Beverly (Beverly Farms), 15th Essex District, Republican.

Born: Beverly Farms, Aug. 19, 1890.

Education: Beverly public schools, Tufts Dental College.

Profession: Dentist.

Organizations: Elks, Knights of Columbus, M.C.O.F., National, State, Northeastern and Essex Dental Societies.

Public office: Alderman 1931–'42, Mass. House 1943–'62.

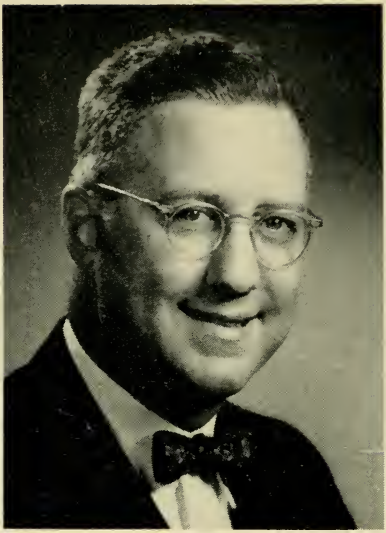

LORENZ FRANCIS MUTHER, Jr.
44 Roslyn Rd., Newton (Waban), 5th Middlesex District, Republican.

Born: Newton, Sept. 26, 1908.

Education: Newton Country Day School, Harvard College, Northeastern Law School.

Profession: Lawyer and executive director.

Organizations: Boston Bar Assn., Newton Taxpayers Assn., Masons.

Public office: Mass. House 1961–'62.

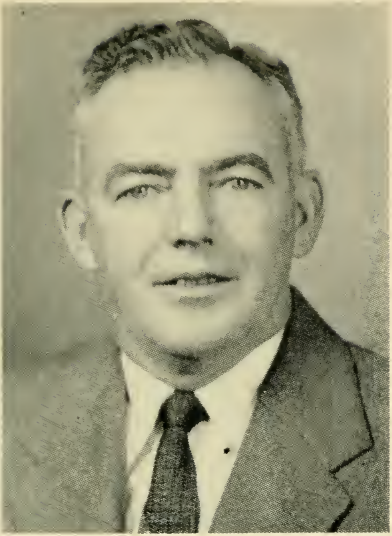

JOHN JOSEPH NAVIN

15 Preston St., Marlborough, 9th Middlesex District, Democrat.

Born: Marlborough, Sept. 9, 1915.

Education: Marlborough High School.

Organizations: Knights of Columbus, Hibernians, American Legion, Disabled American Veterans, Moose.

Public office: Mass. House 1957–'62.

MICHAEL ANTHONY NAZZARO, Jr.
267 Hanover St., Boston, 3rd Suffolk District (Ward 3), Democrat.

Born: Boston, June 2, 1925.

Education: Boston High School of Commerce, Mt. St. Mary's College, Emmitsburg, Maryland.

Occupation: Economist, insurance broker.

Organizations: American Legion, AMVETS, Knights of Columbus, National Life Underwriters Assn.

Public office: Mass. House 1959–'62.

MARY B. NEWMAN

60 Martin St., Cambridge, 2nd Middlesex District, Republican.

Born: Philadelphia, Pa., Feb. 15, 1909.

Education: Swarthmore College.

Occupation: Housewife.

Organizations: League of Women Voters, Cambridge Civic Assn., Women's Republican Club.

Public office: Mass. Parole Board 1955–'57, Mass. House 1953–'54, 1957–'62.

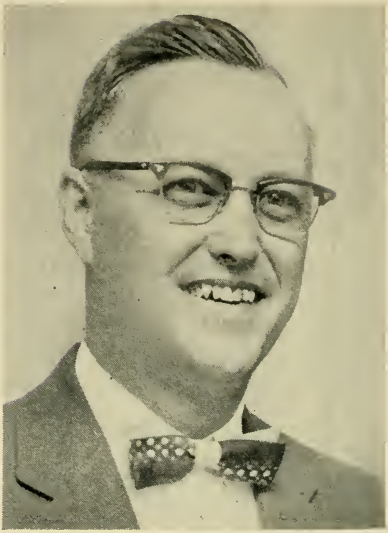

THOMAS M. NEWTH

4 Parsons Dr., Swampscott, 14th Essex District, Republican.

Born: Methuen, Mar. 15, 1911.

Education: Oklahoma City University, Suffolk Law School.

Profession: Lawyer.

Organizations: Ionic Club of Swampscott, Masons, Essex County Legislators Assn. (treasurer).

Public office: Town Meeting Member, Town Finance Committee (secretary), Mass. House 1953–'62.

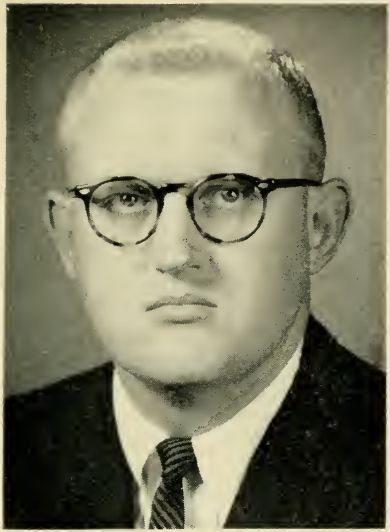

JAMES RICHARD NOLEN

140 Church St., Ware, 4th Hampshire District, Democrat.

Born: Holyoke, April 17, 1933.

Education: Deerfield Academy, Harvard College A.B. '56, Columbia University Graduate School of Business M.S. '58.

Occupation: Manufacturers' agent.

Organizations: Rotary, Mass. National Guard, Knights of Columbus, Junior Chamber of Commerce, Aspen Street Rod and Gun Club, Holy Name Society.

Public office: Mass. House 1959–'62.

LEO JAMES NORMANDIN

272 Davis St., New Bedford, 6th Bristol District, Democrat.

Born: New Bedford, Dec. 14, 1922.

Education: New Bedford public schools.

Organizations: Veterans of Foreign Wars, Moose, Knights of Columbus, Disabled American Veterans, Franco-American War Veterans.

Public office: Mass. House 1953–'62.

JAMES ANTHONY O'BRIEN, Jr.
37 Forest St., Fall River, 11th Bristol District, Democrat.

Born: Fall River, June 22, 1919.

Education: Durfee High School, Suffolk University.

Occupation: Sanitarian.

Organizations: American Legion, Knights of Columbus, Elks, Corky Row Club, Cathedral Men's Club.

Public office: Mass. House 1961–'62.

JOHN PAUL O'BRIEN

27 Hartford Ter., Springfield, 9th Hampden District, Democrat.

Born: Springfield, June 10, 1937.

Education: Springfield public schools.

Occupation: I. B. M. operator.

Organizations: Holy Cross Church Mens' Club.

Public office: Democratic City Committee, City Council 1960–'62, Finance Committee, Traffic Commission (secretary), Mass. House 1961–'62.

WALTER WILSON O'BRIEN

Center St., Raynham, 2nd Bristol District, Republican.

Born: Taunton, Oct. 14, 1910.

Education: Raynham public schools, Taunton High School.

Business: Farmer.

Organizations: Mass. and Bristol County Selectmen's Assn., Raynham Police Assn., Lions.

Public office: Selectman, Mass. House 1955–'62.

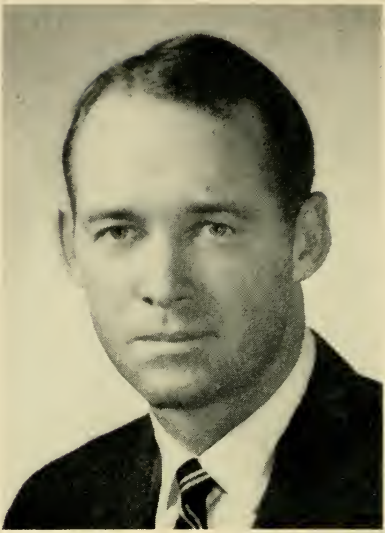

DAVID JOHN O'CONNOR

1558 Tremont St., Boston (Roxbury), 10th Suffolk District (Wards 10 and 11), Democrat.

Born: Boston, Nov. 9, 1924.

Education: Mission High School, Boston School of Anatomy and Embalming.

Occupation: Funeral director.

Public office: Mass. House 1951–'62.

GEORGE HENRY O'FARRELL

51 Wesmur Rd., Malden, 21st Middlesex District, Democrat.

Born: London, Ontario, Canada, Nov. 15, 1910.

Education: Malden public schools.

Occupation: Furniture salesman (retail).

Organizations: American Legion, Veterans of Foreign Wars, Disabled American Veterans, AMVETS, Knights of Columbus, Elks, Eagles, Mass. Legislators Assn.

Public office: City Council 1948–'49, Alderman 1952–'55, Mass. House 1949–'50, 1955–'62.

JOSEPH MICHAEL O'LOUGHLIN

117 Stratford St., Boston (West Roxbury), 19th Suffolk District (Ward 20), Democrat.

Born: Somerville, Nov. 26, 1911.

Education: Boston College High School.

Occupation: Transportation.

Organizations: Knights of Columbus.

Public office: Democratic Ward Committee (chairman), Mass. House 1953–'62.

GEORGE JOSEPH O'SHEA, Jr.

64 Boston St., Lynn, 12th Essex District, Democrat.

Born: Lynn, Jan. 5, 1929.

Education: Boston College, Boston College School of Social Work (Master's Degree).

Occupation: Real estate and insurance.

Organizations: Knights of Columbus, Boston College Club of Lynn, Holy Name Society, 40th Infantry Division Assn., American Legion, Franco-American AMVETS.

Public office: Democratic City Committee, Mass. House 1957–'62.

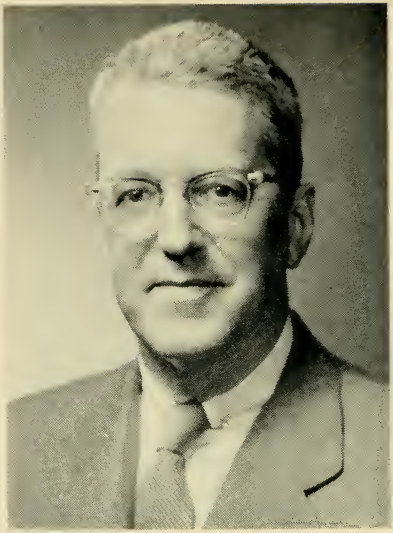

WILLIAM F. OTIS

305 Beacon St., Boston, 5th Suffolk District (Ward 5), Republican.

Born: Exeter, N. H., Oct. 12, 1903.

Education: Boston Latin School.

Business: Real estate and insurance.

Organizations: Boston Real Estate Board, Insurance Brokers Assn. of Mass., Boston Tuberculosis Assn. (trustee), Beacon Hill Civic Assn., Mass. Civic League, Neighborhood Assn. of the Back Bay.

Public office: Ward 5 Republican Committee, Boston City Planning Board (former member), Mass. State Recovery Board–N.R.A. 1933–'34, Plan E for Boston Committee 1946–'47, Mass. House 1957–'62.

DOMENICK S. PASCIUCCO

4 Blakeville St., Boston (Dorchester), 14th Suffolk District (Ward 15), Democrat.

Born: Boston, Aug. 1, 1921.

Education: Roxbury Memorial High School.

Occupation: Fuel oil dealer.

Organizations: Holy Name Society, Knights of Columbus, American Legion, AMVETS.

Public office: Mass. House 1961–'62.

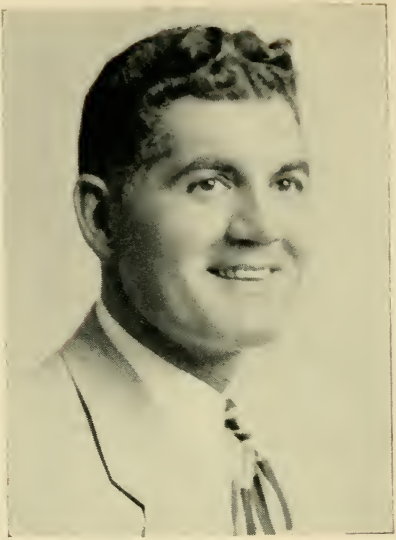

CHARLES LOUIS PATRONE

81 Prospect St., Boston (Hyde Park), 17th Suffolk District (Ward 18), Democrat.

Born: Boston (Hyde Park), Mar. 17, 1914.

Education: Hyde Park High School, Roanoke College.

Occupation: Insurance broker and adviser.

Organizations: Veterans of Foreign Wars, American Legion.

Public office: Mass. House 1949–'62.

FRANCIS WHITNEY PERRY

Temple St., Duxbury, 2nd Plymouth District, Republican.

Born: Rockland, April 21, 1913.

Education: Rockland High School, Harvard College A.B. '35.

Business: Real estate.

Organizations: American Legion, Veterans of Foreign Wars, Boston Real Estate Board, Plymouth County Board of Realtors, Selectmen's Assn., Assessors' Assn., Plymouth County Republican Club, Republican Club of Mass., Old Colony and Boston Harvard Club.

Public office: Selectman, Assessor, Board of Health, Mass. House 1959–'62.

VITE J. PIGAGA

15 Fairfax Rd., Worcester, 20th Worcester District, Democrat.

Born: Worcester, Jan. 2, 1928.

Education: Worcester public schools, Worcester Junior College, Boston University B.S., Worcester State Teachers College M.Ed.

Profession: Teacher-coach.

Organizations: Mass. and Leicester Teachers Assns., Lithuanian Naturalization Club, Lithuanian Democratic League, Mass. Secondary School Principals' Assn.

Public office: Mass. House 1959–'62.

LINCOLN G. POPE, Jr.

13 Kenilworth St., Boston (Roxbury), 9th Suffolk District (Ward 9), Democrat.

Born: Everett, May 29, 1916.

Education: Everett High School, Lincoln University, Boston University A.B. '49.

Occupation: Civil Engineer.

Organizations: American Legion, Veterans of Foreign Wars, Urban League, National Association for the Advancement of Colored People.

Public office: Ward 9 Democratic Committee, Mass. House 1957–'62.

GEORGE WILLIAM PORTER

63 Silver Lake Drive, Agawam, 11th Hampden District, Republican.

Born: Belmont, Nov. 6, 1885.

Education: Amherst College '06.

Occupation: Farmer (retired).

Organizations: American Farm Bureau, Hampden Harvest Club, Phi Beta Kappa, Lions.

Public office: Town Moderator 1938–'53, Mass. House 1941–'62.

AUVILLE WRIGHT PUTNAM

4 Goodwin Ct., Marblehead, 14th Essex District, Republican.

Born: Marblehead, Sept. 30, 1913.

Education: Marblehead public schools, Boston University.

Occupation: Personnel.

Organizations: Veterans of Foreign Wars, American Legion.

Public office: Park Commissioner 1935–'42, Assessor 1960–'61, Selectman 1956–'59, Mass. House 1961–'62.

PHILIP ANDREW QUINN
Hotel Massasoit, Spencer, 4th Worcester District, Democrat.

Born: Worcester, Feb. 21, 1910.
Education: David Prouty High School (Spencer), Worcester Academy, Harvard University Summer School.
Business: Hotel owner and insurance broker.
Organizations: American Legion, V. F. W., Mass. Hotel Assn., Exchange Club, Spencer Agr. Assn., K. of C., Hamilton Rod & Gun Club, Spencer Sportsmens Club, Elks, Lions, Mass. Legislators Assn. (past president).
Public office: Democratic National Convention (alternate delegate 1952, '56) (delegate 1960), Finance Committee, Mass. House 1949–'62.

ROBERT H. QUINN

32 Auckland St., Boston (Dorchester), 12th Suffolk District (Ward 13), Democrat.

Born: Boston, Jan. 30, 1928.

Education: Boston College High School, Boston College A.B. '52, Harvard Law School LL.B. '55.

Profession: Lawyer.

Organizations: Knights of Columbus, Boston College Alumni Assn., Boston College Varsity Club, Harvard Law School Assn. of Mass., American, Mass. and Boston Bar Assns.

Public office: Mass. House 1957–'62.

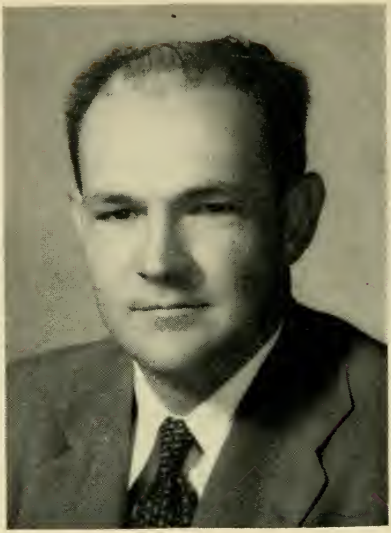

WILLIAM I. RANDALL

122 Edgell Rd., Framingham, 8th Middlesex District, Republican.

Born: Framingham, Sept. 13, 1915.

Education: Yale University, Harvard Law School.

Profession: Lawyer.

Public office: Selectman 1947–'50, Mass. House 1951–'62.

GEORGE E. RAWSON

22 Marlboro St., Newton, 4th Middlesex District, Republican.

Born: Holliston, Dec. 6, 1886.

Education: Amherst College '08.

Business: Insurance.

Organizations: Phi Gamma Delta and Phi Beta Kappa fraternities, Sec. Amherst Class of '08, Boston Life Underwriters Assn., National Assn. of Life Underwriters, Middlesex Club, Republican Club of Mass., Eight O'Clock Club (Newton).

Public office: Republican City Committee, Ward Seven Republican Committee (chairman), Board of Aldermen 1934–'43 (chairman of Claims and Rules Committee 1936–'43), Mass. House 1943–'62.

LEO JOSEPH REYNOLDS

2 Thayer St., Worcester, 21st Worcester District, Democrat.

Born: Worcester, Feb. 29, 1920.

Education: St. Peter's High School.

Occupation: Salesman.

Organizations: Truck Drivers Union A. F. of L.–C.I.O., American Legion, Webster Square Social Club, St. Andrews Men's Club.

Public office: Democratic City Committee, Mass. House 1957–'62.

FRANK G. RICO

75 Floral St., Taunton, 3rd Bristol District, Democrat.

Born: Taunton, June 2, 1912.

Education: Taunton public schools, Bristol Co. Agr. School, LaSalle Extension Univ.

Business: Furniture store (assistant manager).

Organizations: Portuguese-American Civic League of Mass., Italian Naturalization Club, Inc., Hopewell P.T.A., Elks, American Legion, AMVETS, Ward 5 Athletic Club.

Public office: Democratic City Committee, Mass. House 1953–'62.

DANIEL H. RIDER

177 Fair Oaks Park, Needham, 6th Norfolk District, Republican.

Born: Baltimore, Md., July 15, 1912.

Education: Brockton High School, Brown University A.B. '33, Harvard Law School LL.B. '36.

Profession: Lawyer.

Organizations: Norfolk County and Boston Bar Assns., Needham Y.M.C.A. (president 1959–'60).

Public office: School Committee 1952–'57 (chairman 1956–'57), Town Finance Committee 1950–'52, Town Meeting Member 1948–'60, Mass. House 1957–'62.

HAROLD E. ROSEN

47 Greenlodge St., Dedham, 6th Norfolk District, Republican.

Born: Boston, Oct. 1, 1906.

Education: Dedham public schools, Boston University.

Business: Retail hardware merchant.

Organizations: Rotary, American Legion (past commander), New England Builders Hardware Club.

Public office: Town Meeting Member, Republican Town Committee (chairman 1952–'56), School Committee 1938–'41, 1947–'59 (vice-chairman 1954–'59), Mass. House 1957–'62.

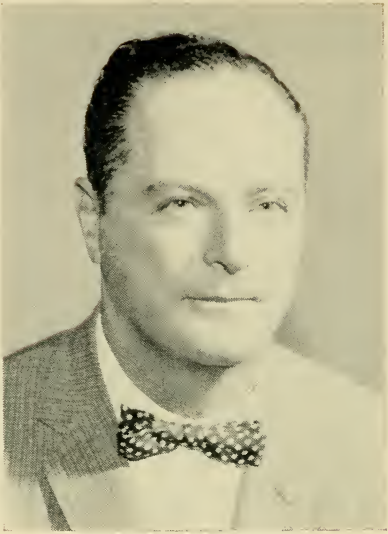

NATHAN ROSENFELD

40 Cedar St., Milford, 9th Worcester District, Republican.

Born: Medway, Jan. 31, 1906.

Education: Milford public schools, Suffolk Law School.

Profession: Lawyer.

Public office: School Committee, Town Counsel (5 terms), Mass. House 1937–'40, 1957–'62.

RAYMOND F. ROURKE

36 Hudson St., Lowell, 15th Middlesex District, Democrat.

Born: Lowell, Oct. 10, 1917.

Education: Keith Academy, Lowell Commercial College.

Occupation: Fire fighter.

Organizations: Holy Name Society, Knights of Columbus, Elks, American Legion, Clover Club, New England Football Officials, Eastern Baseball Umpires Assn., Eastern Mass. District Board of Approved Basketball Officials.

Public office: Mass. House 1957–'62.

ROGER A. SALA

1 Pebble St., North Adams, 1st Berkshire District, Democrat.

Born: North Adams, Aug. 8, 1893.

Education: St. Joseph School, Hall's School, Suffolk Law School.

Profession: Lawyer.

Organizations: Elks, Eagles, Greylock Community Club, Veterans of Foreign Wars, American Legion, Knights of Columbus, Mass. and Berkshire Bar Assns.

Public office: School Committee (former member and chairman), Housing Authority (chairman), Draft Board Appeal Agent, Soldiers' Home in Holyoke (former trustee), Mass. House 1953–'62.

JOSEPH DOUGLAS SAULNIER

122 Fern St., New Bedford, 8th Bristol District, Republican.

Born: New Bedford, April 14, 1906.

Education: New Bedford parochial schools.

Business: Dealer, used cars and automotive parts.

Organizations: Knights of Columbus, Elks, Eagles, Sharpshooters Club, South End Men's Republican Club, Franco Republican Civic League (state vice-president), Richelieu Club (president).

Public office: City Council 1942–'50 (president 1945), Mass. House 1951–'62.

ANTHONY M. SCIBELLI

200 Maple St., Springfield, 6th Hampden District, Democrat.

Born: Springfield, Sept. 15, 1912.

Education: Cathedral High School.

Business: Real estate.

Organizations: Knights of Columbus, Elks, Eagles, Sons of Italy, Ludlow Country Club.

Public office: City Council (12 yrs.), Mass. House 1951–'62.

JOHN RALPH SENNOTT, Jr.

21 Irving St., Cambridge, 2nd Middlesex District, Democrat.

Born: Cambridge, April 22, 1910.

Education: Boston College High School, Boston College, Harvard Law School.

Profession: Lawyer.

Organizations: Kiwanis Club, Chamber of Commerce, Press Club, Cambridge Bar Assn., Boston College Club of Cambridge, Judge Advocates Assn., Veterans of Foreign Wars, Harvard Law School Assn.

Public office: Mass. House 1955–'62.

VINCENT JOSEPH SHANLEY

73 Parsons St., Boston (Brighton), 21st Suffolk District (Ward 22), Democrat.

Born: Boston, Jan. 27, 1916.

Education: Brighton High School.

Occupation: Investigator.

Organizations: Knights of Columbus, American Legion.

Public office: Boston City Councillor 1947–'50, County Commissioner 1947–'50, Mass. House 1959–'62.

CHARLES LOUIS SHEA

201 Manet Ave., Quincy, 2nd Norfolk District, Democrat.

Born: Quincy, June 28, 1927.

Education: Boston College High School, Boston College.

Occupation: Insurance broker.

Organizations: Knights of Columbus, Veterans of Foreign Wars, Elks, Quincy Yacht Club, Hough's Neck Community Council, Holy Name Society, Boston College Club of the South Shore.

Public office: Quincy City Council 1956–'61, Mass. House 1959–'62.

THOMAS A. SHEEHAN

199 Neponset Ave., Boston (Dorchester), 15th Suffolk District (Ward 16), Democrat.

Born: Boston, Mar. 21, 1933.

Education: Boston public schools, Boston College High School, Boston College B.S., Suffolk Law School.

Occupation: Newspaperman.

Organizations: Knights of Columbus, Holy Name Society, Boston College Alumni Assn.

Public office: Mass. House 1961–'62.

ALFRED R. SHRIGLEY

10 Cole Rd., Hingham, 3rd Plymouth District, Republican.

Born: Boston, June 6, 1914.

Education: Harvard College, Harvard Law School, Boston University Law School.

Profession: Lawyer.

Public office: Mass. House 1961–'62.

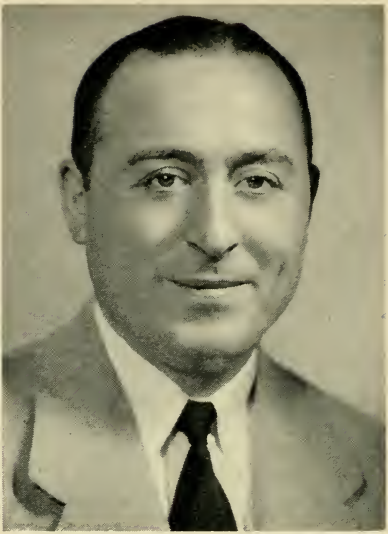

MICHAEL JOHN SIMONELLI

7 Kenneson Rd., Somerville, 24th Middlesex District, Democrat.

Born: Boston, May 9, 1913.

Education: Boston English High School.

Business: Home furnishing's store proprietor.

Organizations: Lions (past president), Knights of Columbus, Boston Avellino Society (treasurer), Elks, Chamber of Commerce (director), Sons of Italy.

Public office: Somerville Chief Assessor, Mass. House 1953–'62.

GEORGE T. SMITH

191 Maple St., East Longmeadow, 1st Hampden District, Republican.

Born: Pittsburg, Pa., Mar. 18, 1888.

Education: Pittsburg public schools.

Occupation: Traffic manager (retired).

Organizations: Masons, American Legion, Elks, Traffic Club of Springfield, Hampden County Selectmen's Assn., Mass. and Hampden County Republican Clubs, Mass. Legislators Assn.

Public office: Selectman (6 yrs.), Assessor (3 yrs.), Water Commissioner (12 yrs.), Republican Town Committee (5 yrs.), Mass. House 1953–'58, 1961–'62.

LAWRENCE PHILIP SMITH

95 Butler St., Lawrence, 8th Essex District, Democrat.

Born: Lawrence, Dec. 4, 1919.

Education: Lawrence High School, St. James High School of Haverhill.

Occupation: Fire fighter.

Organizations: Knights of Columbus, Holy Name Society, Disabled American Veterans, Lawrence Fire Fighters A. F. of L., Credit Union League of Mass., Lawrence Fire Fighters Credit Union.

Public office: Democratic City Committee 1956–'61, Mass. House 1957–'62.

GEORGE WILLIAM SPARTICHINO

15 Loomis St., Cambridge, 3rd Middlesex District, Democrat.

Born: Cambridge, June 11, 1924.

Education: Boston University College of General Education, Boston University Law School.

Profession: Lawyer.

Organizations: Knights of Columbus, Veterans of Foreign Wars, Watertown Elks, Cambridge Eagles, American Legion, Italian-American Veterans of Watertown, Italian Civic Club of Cambridge, Mass., Boston and Cambridge Bar Assns.

Public office: Mass. House 1957–'62.

GEORGE I. SPATCHER

959 Pleasant St., Attleboro, 1st Bristol District, Republican.

Born: Attleboro, Feb. 2, 1902.

Education: Attleboro public schools, Wentworth Institute, Boston University.

Occupation: Teacher (retired) and real estate broker.

Organizations: Masons, Mass. Republican Club.

Public office: Republican City Committee (vice-chairman), City Council (chairman), Committee of Finance (2 yrs.), Mass. House 1955–'62.

GARRETT HENRY SPILLANE, Jr.
3 Phyllis Rd., Foxborough, 9th Norfolk District, Democrat.

Born: Norwood, July 6, 1933.

Education: Holy Cross College, Boston College Law School.

Profession: Lawyer.

Public office: Moderator, Mass. House 1961 –'62.

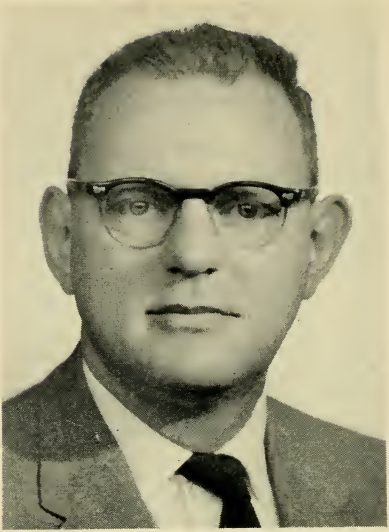

EDMUND R. ST. JOHN, Jr.
14 Country Club Ave., Adams, 2nd Berkshire District, Republican.

Born: Adams, April 28, 1920.

Education: Adams High School, Boston University College of Business Administration, Boston University Law School.

Profession: Lawyer.

Organizations: Berkshire and Mass. Bar Assns., American Legion, Knights of Columbus, Lions, Elks, Adams Chamber of Commerce, Mass. City Solicitors and Town Counsel Assn.

Public office: Town Counsel, Planning Board, Mass. House 1959–'62.

C. CLIFFORD STONE

157 Water St., Clinton, 11th Worcester District, Republican.

Born: Clinton, Aug. 20, 1897.

Education: Clinton public schools, Goddard Seminary, Tufts College.

Occupation: Registry of Motor Vehicles Investigator 1929–'54 (retired).

Organizations: American Legion, Masons, Republican Club of Mass., Mass. Legislators Assn., Worcester County Republican Club.

Public office: Chief of Police 1927–'29, Clinton Finance Committee, Mass. House 1955–'62.

JOSEPH A. SYLVIA

Eastside Rd., Oak Bluffs, 1st Dukes District, Republican.

Born: Oak Bluffs, Aug. 19, 1892.

Education: Oak Bluffs public schools, Suffolk Law School.

Organizations: Martha's Vineyard Rod and Gun Club, Lions, Mass. Hotel Men's Assn.

Public office: Town Clerk, Town Accountant, Sealer of Weights and Measures, Selectman 1933–'48, 1951–'61, Mass. House 1937–'62.

ALVIN C. TAMKIN

23 Pasadena Rd., Boston (Dorchester), 13th Suffolk District (Ward 14), Democrat.

Born: Boston, June 19, 1924.

Education: Dorchester High School, Boston University B.S., B.A., Boston University Law School LL.B.

Profession: Lawyer.

Organizations: Zionist Organization of America, American Jewish Congress, Combined Jewish Appeal, Associated Jewish Philanthropies, Knights of Pythias, Mass. Bar. Assn.

Public office: Mass. House 1955–'62.

ARMAND N. TANCRATI

47 Huntington St., Springfield, 10th Hampden District, Democrat.

Born: Springfield, May 3, 1914.

Education: Springfield public schools.

Occupation: Insurance.

Organizations: Holy Name Society, Ward 1 Social Club (president), Knights of Columbus.

Public office: City Council (6 yrs.), Mass. House 1953–'62.

FRANK DANIEL TANNER

24 Federal St., Reading, 18th Middlesex District, Republican.

Born: Lawrence, Feb. 3, 1888.

Education: Methuen public schools, Kimball Union Academy, Lawrence Academy, Boston University Law School.

Occupation: Salesman.

Organizations: American Legion, Gridiron Club, Boston Neighborhood Betterment Assn.

Public office: School Committee (10 yrs., chairman 3 yrs.), Finance Committee, Municipal Light Board, Mass. House 1951–'62.

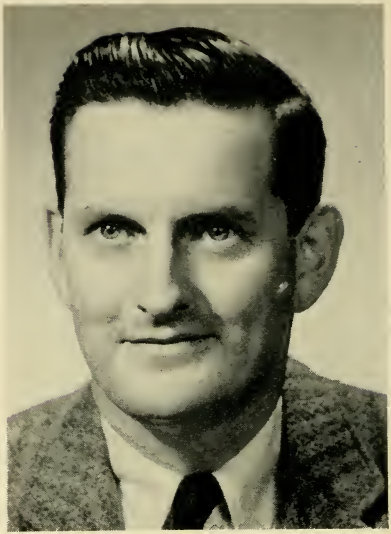

GEORGE BREED THOMSON
72 Sargent Rd., Swampscott, 14th Essex District, Republican.

Born: Boston, Jan. 10, 1921.

Education: Swampscott public schools, Phillips Exeter Academy, Harvard S.B. '42, M.I.T.

Occupation: Construction, designer.

Organizations: American Red Cross, Mass. Heart Assn., Swampscott & Lynn Historical Societies, Swampscott Yacht Club, Elks.

Public office: Town Meeting Member 1956–'62, Board of Selectmen (chairman 1956–'61), Republican Town Committees 1956–'62, Playground and Post Office Committees 1956–'61, Mass. House 1959–'62.

J. ROBERT TICKLE

904 Gardner Neck Rd., Swansea, 5th Bristol District, Democrat.

Born: Fall River, Feb. 27, 1918.

Education: Bryant College, Tilton School.

Occupation: Insurance broker.

Organizations: Elks, American Legion.

Public office: Swansea School Committee 1956, Board of Selectmen 1957–'58 (chairman 1958), Mass. House 1959–'62.

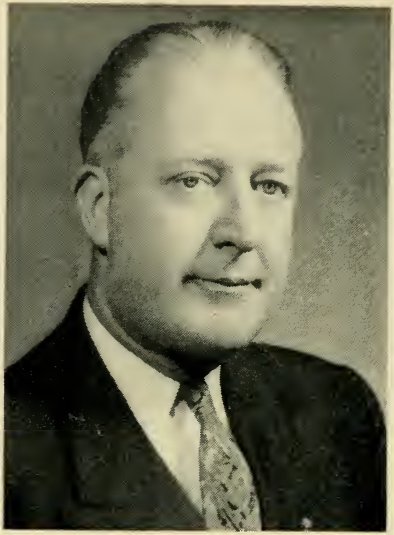

JOHN JOSEPH TOOMEY

309 Broadway, Cambridge, 1st Middlesex District, Democrat.

Born: Cambridge, Mar. 25, 1909.

Education: St. Mary's Parochial School, Cambridge High and Latin Schools, Suffolk Law School, Bentley School of Accounting and Finance.

Business: Real estate and insurance.

Organizations: Knights of Columbus, Bishop Cheverus Assembly Fourth Degree, Elks, Catholic Union, "Bob" Egan Associates, Mass. Legislators Assn., Holy Name Society, St. Mary's Catholic Assn., Alhambra.

Public office: Democratic City Committee (chairman 1935–'36), Councilor-at-Large 1936–'41, Mass. House 1943–'62.

HENRY ANDREWS TURNER

104 Washington Ave., Waltham, 7th Middlesex District, Republican.

Born: Boston, Mar. 22, 1887.

Education: Somerset Academy, Maine Central Institute.

Business: Real estate.

Organizations: Masons, Eagles, Elks, Moose, American Legion, Veterans of World War I, Kiwanis Club, Chamber of Commerce.

Public office: Mayor 1952–'56, Welfare Commission, Park Commission (chairman), Selective Service Board (chairman), Mass. House 1957–'62.

WARREN A. TURNER

Water St., Lee, 6th Berkshire District, Republican.

Born: Becket, Jan. 25, 1905.

Education: Lee public schools.

Occupation: Clerk.

Organizations: Mass. and Berkshire County Selectmen's Assn., Grange, Kiwanis, Masons.

Public office: Republican Town Committee, Selectman (6 terms, chairman 2 terms), Mass. House 1955–'62.

LEO J. TURO

52 Gage St., Worcester, 17th Worcester District, Democrat.

Born: Worcester, Dec. 11, 1923.

Education: Sacred Heart Academy.

Occupation: Manager.

Organizations: Holy Name Society, Italian-American War Veterans, American Legion.

Public office: Mass. House 1961–'62.

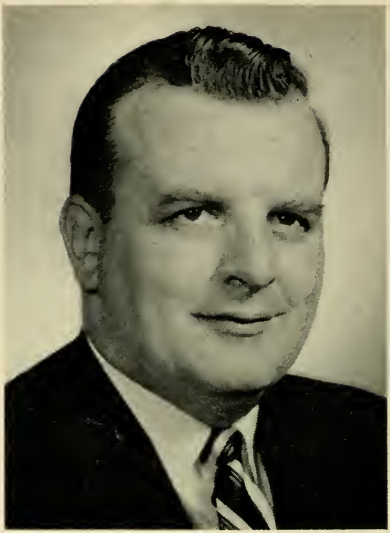

JOHN TAYLOR TYNAN

57 M St., Boston (South Boston), 6th Suffolk District (Ward 6), Democrat.

Born: Boston (South Boston), June 7, 1920.

Education: South Boston High School, St. John's Preparatory School.

Occupation: Accountant.

Organizations: Veterans of Foreign Wars, American Legion, Disabled American Veterans, Charitable Irish Society, South Boston Citizens Assn., Allied War Veterans' Council, Knights of Columbus, Hibernians, National Federation of Federal Employees.

Public office: Mass. House 1951–'62.

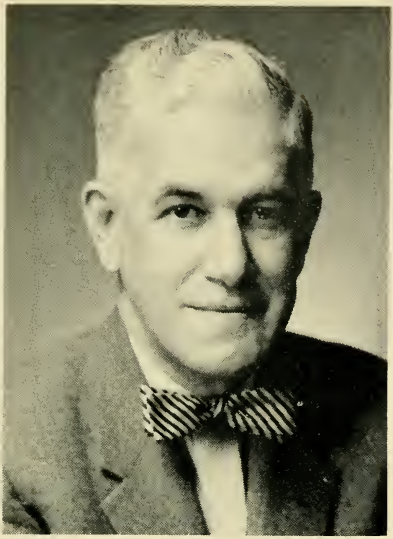

THEODORE JACK VAITSES

13 Laurel St., Melrose, 22nd Middlesex District, Republican.

Born: Wakefield, May 8, 1901.

Education: Melrose High School, University of Maine, New York University, Suffolk University Law School LL.B.

Profession: Lawyer and investments.

Organizations: American Legion, Masons, Grange, Elks, Fleet Reserve Assn., Canopy Club, Ancient and Honorable Artillery Company, Disabled American Veterans.

Public office: Board of Aldermen (7 yrs., president 1939 and 1941), Mass. House 1947–'62.

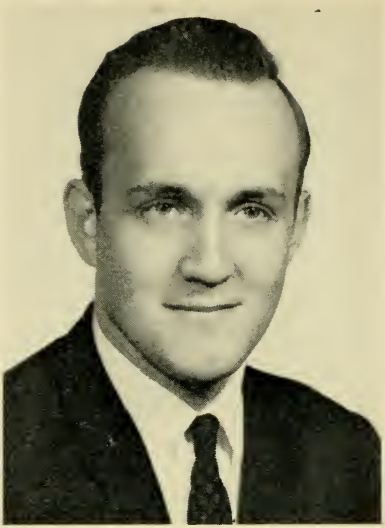

DAVE NORMAN VIGNEAULT

39 Wilton St., Springfield, 5th Hampden District, Democrat.

Born: Springfield, Sept. 3, 1936.

Education: American International College, University of Massachusetts.

Public office: Mass. House 1961–'62.

ALFRED R. VOKE

60 Garland St., Chelsea, 23rd Suffolk District, Democrat.

Born: Boston (Charlestown), Feb. 12, 1919.

Education: Suffolk University.

Business: Heating.

Organization: Knights of Columbus.

Public office: Mayor of Chelsea 1960–'61, Mass. House 1957–'62.

GEORGE B. WALSH

186 Broadway, Malden, 21st Middlesex District, Democrat.

Born: Malden, Mar. 21, 1907.

Education: Boston College High School.

Business: Florist.

Organizations: American Legion, Veterans of Foreign Wars, AMVETS, Moose, Aerie of Eagles, Elks.

Public office: Councilman 1940–'41, 1956–'57, City Councillor 1958–'61, Mass. House 1961–'62.

JOSEPH B. WALSH

44 Valley Rd., Boston (Dorchester), 16th Suffolk District (Ward 17), Democrat.

Born: Boston (Jamaica Plain), Nov. 15, 1923.

Education: Mechanic Arts High School, Mass. State University Extension.

Occupation: Veterans' service investigator.

Organizations: American Legion, Veterans of Foreign Wars, Knights of Columbus, Disabled American Veterans.

Public office: Mass. House 1961–'62.

MARTIN H. WALSH

165 Oak St., Gardner, 10th Worcester District, Democrat.

Born: Gardner, July 31, 1916.

Education: Gardner High School.

Organizations: Veterans of Foreign Wars, American Legion, Gardner Fish & Gun Club, Elks, Eagles, Knights of Columbus, Holy Name Society.

Public office: City Council (4 terms, president 3 yrs.), City of Gardner Commission to Promote Business and Industry (chairman) 1958–'59, Mass. House 1957–'62.

CHESTER H. WATEROUS

16 High St., Pepperell (East Pepperell), 12th Middlesex District, Republican.

Born: Galva, Ill., Nov. 18, 1905.

Education: Galva, Ill. public schools, Washington University, Washington University School of Law LL.B. '28.

Occupation: Life insurance.

Organizations: Sigma Alpha Epsilon, Phi Delta Phi, Sons of the Revolution.

Public office: Community Church Trustees (chairman), Pepperell Library Board (chairman), Pepperell Selectman (chairman), Mass. House 1953–'62.

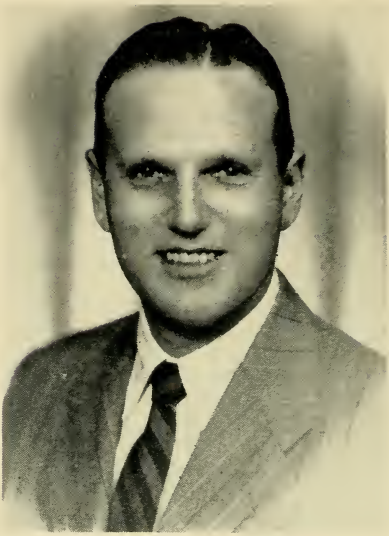

NORMAN S. WEINBERG

33 Wade St., Boston (Brighton), 20th Suffolk District (Ward 21), Democrat.

Born: Boston, June 23, 1919.

Education: Boston public schools, William & Mary College, Boston University Law School.

Profession: Lawyer.

Organizations: AMVETS, Veterans of Foreign Wars, American Legion, Jewish War Veterans, West End House, Pi Lambda Phi Fraternity, Temple Bnai Moshe, Temple Kadimah, Big Brother Assn., Masons, Knights of Pythias.

Public office: Mass. House 1953–'62.

BENJAMIN HORACE WHITE

16 Chestnut St., Groveland, 3rd Essex District, Republican.

Born: Haverhill, April 11, 1902.

Education: Groveland public schools, Huntington Preparatory School.

Occupation: Retired.

Organization: Masons.

Public office: Republican Town Committee, Mass. House 1957–'62.

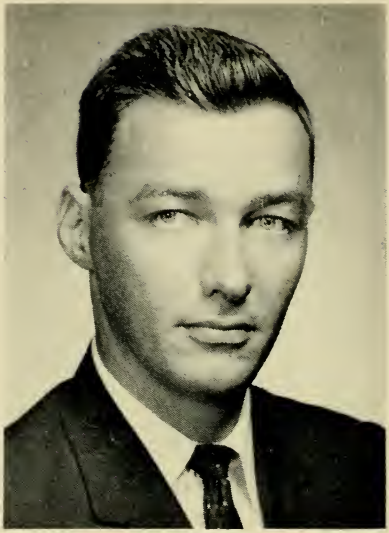

THOMAS M. WHITE

109 Common St., Walpole, 8th Norfolk District, Democrat.

Born: Norwood, Nov. 24, 1927.

Education: Boston College High School, Boston College, Boston College Law School.

Profession: Lawyer.

Organizations: Knights of Columbus, Elks.

Public office: Mass. House 1961–'62.

PHILIP F. WHITMORE

North Sunderland Rd., Sunderland, 1st Franklin District, Republican.

Born: Sunderland, Sept. 10, 1892.

Education: University of Massachusetts.

Occupation: Market gardener (retired).

Organizations: Selectmen's Association, Boston Market Gardeners Assn., Masons, Grange, Farm Bureau.

Public office: Selectman (15 yrs.), Town Moderator (40 yrs.), University of Massachusetts Trustee (31 yrs.), Mass. House 1951–'62.

JOHN W. WHITTEMORE

43 Otis St., Newton, 4th Middlesex District, Republican.

Born: Burlington, Vt., Jan. 30, 1906.

Education: Roxbury Latin School, Stone School.

Business: Insurance.

Organizations: Ancient and Honorable Artillery Company, United States, Boston and Newton Chambers of Commerce, Avonmore Fish and Game Club, Boston Executives Assn., Boston Life and Accident Claim Assn., Newton Republican Club, Boston Accident and Health Assn.

Public office: Alderman-at-Large 1954–'56, Republican City Committee, Mass. House 1957–'62.

ARTHUR WILLIAMS

149 Haverhill St., Andover, 5th Essex District, Republican.

Born: Lawrence, Dec. 14, 1915.

Education: Lawrence High School, Northeastern University College of Liberal Arts, Northeastern University Law School LL.B. '53.

Profession: Lawyer.

Organizations: Masons, Lions, Andover Service Club, American Legion, Reserve Officers Assn.

Public office: Mass. House 1957–'62.

THOMAS CASMERE WOJTKOWSKI
541 Onota St., Pittsfield, 5th Berkshire District, Democrat.

Born: Pittsfield, Sept. 18, 1926.

Education: Pittsfield public schools, Champlain College, George Washington University, North Adams State Teachers College, Siena College.

Profession: Lawyer.

Organizations: Polish Falcons of America, Polish National Alliance, American Legion, Eagles, Polish Community Club, George Washington University Alumni Assn.

Public office: Mass. House 1955–'62.

ALBERT H. ZABRISKIE

23 Tyng St., Newburyport, 1st Essex District, Democrat.

Born: Newburyport, Dec. 7, 1917.

Education: Newburyport High School, Merrimac College.

Organizations: Booster's Club (president), Holy Name Society, International Jewelry Workers Union, Knights of Columbus, Moose.

Public office: City Council 1949–'59 (president 1954–'58), Mayor 1960–'61, Democratic National Convention (delegate) 1960, Mass. House 1955–'62.

PAUL G. ZOLLO

13 Forest St., Danvers, 9th Essex District, Republican.

Born: Danvers, Aug. 26, 1904.

Education: Danvers public schools, St. John's Preparatory College.

Occupation: Barber.

Organizations: Masons, Lions (past president and board of directors), Chamber of Commerce (board of directors).

Public office: Selectman, Town Meeting Member, Board of Fire Engineers, Traffic and Parking Survey Committee (chairman), Protective Division Civil Defense, Mass. House 1953–'62.

OFFICERS AND EMPLOYEES

OF THE

EXECUTIVE

AND

LEGISLATIVE DEPARTMENTS

JAMES J. GAFFNEY, Jr.
60 East St., Tewksbury.
Chief Secretary to the Governor.

Born: Danvers, Feb. 26, 1916.

Education: Danvers public schools, Harvard College.

Business: Industrial relations.

Organizations: Lowell Harvard Club, Dugout Club, Harvard Varsity Club, St. Williams Holy Name Society, Greater Lowell Personnel Council, Greater Lowell Safety Council, Greater Lowell United Fund.

Public office: Town Moderator 1947–'56, Town Planning Board 1954–'57, Republican State Committee 1951–'60.

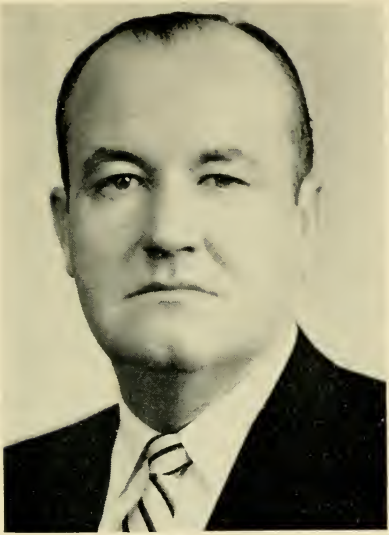

FRANCIS L. LAPPIN

36 Chapman St., Dracut.

Legislative Secretary to the Governor.

Born: Lowell, Jan. 13, 1915.

Education: Lowell public schools, Northeastern University Law School LL.B.

Profession: Lawyer.

Organizations: Elks, Knights of Columbus, Sons of Italy, Lowell Bar Assn., City Solicitors & Town Counsels Assn., Local Board 19 Selective Service (chairman).

Public office: Town Counsel of Dracut, Mass. Senate 1959–'60.

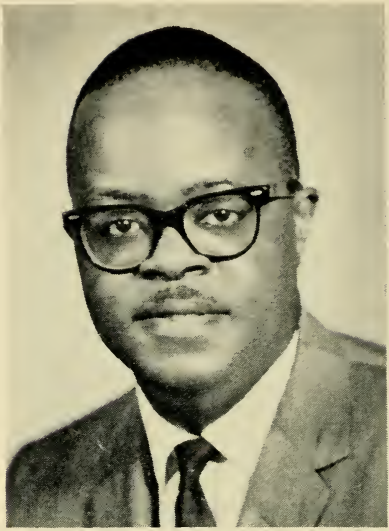

HARRY JUSTIN ELAM

320 Walnut Ave., Boston (Roxbury).
Executive Secretary to Council.

Born: Boston, April 29, 1922.

Education: Boston Latin School, Boston University A.B., LL.B.

Profession: Lawyer.

Organizations: N.A.A.C.P. (counsel), Bay State Law Society (past president), AMVETS (commander Post #128), Freedom House of Roxbury, Urban League of Greater Boston.

IRVING N. HAYDEN

102 Summit Ave., Quincy (Wollaston).
Clerk of the Senate.

Born: Quincy, Nov. 22, 1892.

Education: Quincy public schools, Burdett College.

Public office: Clerical Assistant to Clerk of the Senate 1921–'22, Assistant Clerk of the Senate 1922–'32, Clerk of the Senate 1932–'62.

THOMAS A. CHADWICK
45 Hayes Ave., Lowell.
Assistant Clerk of the Senate.

Born: Lowell, July 31, 1904.

Education: Lowell public schools, Suffolk University Law School.

Public office: Clerical Assistant to Clerk of the House of Representatives 1922–'24, Clerical Assistant to Clerk of the Senate 1925–'32, Assistant Clerk of the Senate 1932–'62.

RT. REV. MSGR. CHRISTOPHER P. GRIFFIN
55 West Broadway, South Boston.
Chaplain of the Senate.

Born: Boston, Dec. 17, 1910.

Education: English High School, Boston College '33, St. John's Seminary '38.

Occupation: Administrator Chapel of Our Lady of the Railroads in South Station.

Organization: State Chaplain Knights of Columbus.

Public office: Chaplain of the House of Representatives 1955–'58, Chaplain of the Senate 1959–'62.

CHARLES JOHN INNES
80 Pinckney St., Boston.
Counsel to the Senate.

Born: New York, N.Y., June 1, 1901.

Education: Harvard College '22, Boston University Law School '26.

Profession: Lawyer.

Public office: Assistant Corporation Counsel Boston 1927–'30, Mass. House 1933–'42, Mass. Senate 1943–'56 (majority floor leader 1947–'48, 1951–'54), Counsel to the Senate 1957–'62.

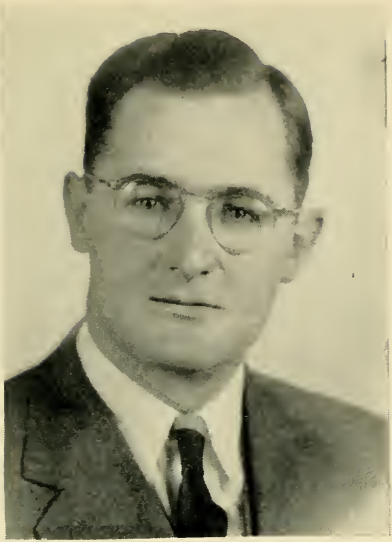

DAVID M. OWENS

23 Halifax St., Boston (Jamaica Plain).
Assistant Counsel to the Senate.

Born: Boston, Feb. 23, 1908.

Education: Boston Latin School '25, Harvard College '29, Boston University Law School '32.

Profession: Lawyer.

Public office: Mass. House 1937–'40, Asst. Corporation Counsel Boston 1941–'42, Asst. Counsel to the Senate 1949–'62.

CHARLES L. POWERS

21 Edison Green, Boston (Dorchester).
Administrative Assistant to President
of the Senate.

ROBERT P. CAMPBELL

2494 Mystic Valley Pkwy., Medford.

Clerk of the Senate Committee on Rules.

Born: Somerville, Dec. 20, 1887.

Public office: Medford Alderman and Alderman-at-Large 1929–'37, Mass. House 1937–'48, Mass. Senate 1951–'54.

LAWRENCE R. GROVE

16 Gingerbread Lane, Yarmouth (Yarmouth Port).
Clerk of the House of Representatives.

Born: Boston (Dorchester), May 9, 1897.

Education: Boston public schools, Northeastern University, Suffolk University Law School LL.B.

Profession: Lawyer.

Public office: Clerical Assistant to Clerk of the House of Representatives 1919–'28, Assistant Clerk of the House 1928–'39, Clerk of the House 1939–'62.

WILLIAM C. MAIERS

32 Overlook Rd., Quincy.

Assistant Clerk of the House of Representatives.

Born: Boston (Jamaica Plain), Jan. 20, 1908.

Education: Boston public schools, Suffolk University Law School LL.B.

Profession: Lawyer.

Public office: Clerical Assistant to Clerk of the House of Representatives 1929–'46, Assistant Clerk of the House 1946–'62.

VERY REV. MSGR. GEORGE V. KERR
Vernon St., Roxbury.
Chaplain of the House of Representatives.

Born: Philadelphia, Pa., Feb. 14, 1919.

Education: St. Mary's High School (Brookline), Boston College, St. John's Seminary.

Occupation: St. Francis De Sales Parish (administrator).

Organization: Archdiocesan Nocturnal Adoration Society (director).

Public office: Chaplain of the House of Representatives 1959–'62.

FREDERICK BANCROFT WILLIS

29 Greystone Park, Lynn.

Counsel to the House of Representatives.

Born: Saugus, May 18, 1904.

Education: Northeastern University, Boston University.

Profession: Lawyer.

Public office: Saugus School Committee 1930–'36, Town Counsel, Secretary of Assessors, Mass. House 1937–'48 (Speaker 1945–'48), Counsel to the House of Representatives 1948–'62.

HARRY COLTUN

70 Fremont Ave., Chelsea.

Associate Counsel to the House of Representatives.

Born: Revere, Sept. 10, 1913.

Education: Chelsea public schools, Northeastern University, Boston University.

Profession: Lawyer.

Public office: Alderman-at-Large, Board of Aldermen (president 1950), Mass. House 1951–'56, Ass. Counsel to the House of Representatives 1957–'62.

ALICE R. MOONEY
65 Mt. Vernon St., Boston.

Secretary to the Speaker of the House of Representatives and Clerk of the House Committee on Rules.

HERMAN C. LOEFFLER
20 Exeter St., Boston.
Director of the Legislative Research Bureau.

Born: New York City, Feb. 12, 1896.

Education: Cornell University.

Profession: Engineer and researcher.

SAMUEL BROWN

233 Winthrop St., Winthrop.

Assistant Director, Legislative Research Bureau.

Born: May 10, 1907.

Education: Lynn and Brockton public schools, Bates College A.B., Boston University School of Social Work, Boston College Law School LL.B.

Profession: Lawyer and researcher.

ARTHUR R. DRISCOLL
710 Prospect St., Fall River.
Sergeant-at-Arms.

Born: Fall River, Feb. 28, 1892.

Public office: Asst. Sergeant-at-Arms and Doorkeeper of the Senate 1931–'49, Sergeant-at-Arms 1949–'62.

LEOPOLD LEPORE
247 Hanover St., Boston.
Assistant Sergeant-at-Arms and Doorkeeper of the Senate.

AUSTIN T. DAVIS
20 West Shore Drive, Marblehead.
Assistant Sergeant-at-Arms and Doorkeeper of the House of Representatives.

DR. SOLOMON L. SKVIRSKY
197 Winchester St., Brookline.
Legislative and State House Physician.

COMMITTEES OF THE COUNCIL

Pardons and Prisons

Lieutenant Governor Edward F. McLaughlin, Jr. (*Chairman*), Patrick J. McDonough, Joseph R. Crimmins, John Joseph Buckley, John W. Costello.

Finance, Accounts and Warrants

Lieutenant Governor Edward F. McLaughlin, Jr. (*Chairman*), Raymond F. Sullivan, Michael J. Favulli, Joseph R. Crimmins, Alvin C. Tamkin.

Waterways, Public Lands and Transportation

Joseph R. Crimmins (*Chairman*), Ernest C. Stasiun, Patrick J. McDonough, Michael J. Favulli, John Joseph Buckley.

Public Institutions and State House

Patrick J. McDonough (*Chairman*), Raymond F. Sullivan, Joseph R. Crimmins, Alvin C. Tamkin, John Joseph Buckley.

Military and Naval Affairs

Ernest C. Stasiun (*Chairman*), Michael J. Favulli, Alvin C. Tamkin, John W. Costello, John Joseph Buckley.

Nominations

Lieutenant Governor Edward F. McLaughlin, Jr. (*Chairman*), Patrick J. McDonough, Raymond F. Sullivan, Michael J. Favulli, Ernest C. Stasiun.

MEMBERS OF THE SENATE, WITH COMMITTEES OF WHICH EACH IS A MEMBER

Beades, John J. — Engrossed Bills (*Chairman*), Metropolitan Affairs (*Chairman*), Public Service, State Administration, Ways and Means.

Benoit, Paul H. — Agriculture (*Chairman*), Counties, Highways and Motor Vehicles, Towns (*Chairman*).

Burgin, Thomas S. — Harbors and Public Lands, Labor and Industries, Pensions and Old Age Assistance, Public Safety.

Burke, James F. — Counties, Labor and Industries, Natural Resources, Public Welfare (*Chairman*).

Burkhardt, Otto F. — Civil Service, Labor and Industries, Natural Resources, Public Health.

Caples, Richard R. — Constitutional Law (*Chairman*), Engrossed Bills, Judiciary, Rules, State Administration (*Chairman*).

Cramer, Robert P. — Aeronautics (*Chairman*), Public Welfare, Ways and Means.

Cutler, Leslie B. — Aeronautics, Public Health, State Administration.

Donahue, Maurice A. — Labor and Industries (*Chairman*), Rules (*Democratic Floor Leader*), Transportation.

Farnam, C. Eugene — Election Laws, Harbors and Public Lands, Insurance, Metropolitan Affairs.

Fleming, William D. — Ways and Means (*Chairman*).

Fonseca, Mary L. — Education (*Chairman*), Public Safety, Ways and Means.

Foster, A. Frank — Constitutional Law, Judiciary (*Chairman*).

Gibney, Joseph F. — Bills in Third Reading, Military Affairs (*Chairman*), Public Safety, Ways and Means.

Graham, Philip A. — Military Affairs, Power and Light, Public Welfare, Water Supply.

Harrington, John E., Jr. — Cities, Legal Affairs, Pensions and Old Age Assistance (*Chairman*).

Harrington, Kevin B. — Education, Election Laws (*Chairman*), Mercantile Affairs, Natural Resources (*Chairman*).

Hays, William E. — Constitutional Law, Insurance (*Chairman*), Judiciary, Pensions and Old Age Assistance.

Hennigan, James W., Jr. — Banks and Banking (*Chairman*), Judiciary, Metropolitan Affairs.

Hogan, Charles V. — Banks and Banking, Insurance, Legal Affairs (*Chairman*), Rules, Ways and Means.

Holmes, Newland H. — Bills in Third Reading, Counties, Engrossed Bills, Public Service, Rules, Ways and Means.

Lamson, Fred — Mercantile Affairs, Municipal Finance (*Chairman*), Rules (*Republican Floor Leader*).

Long, James J. — Civil Service, Mercantile Affairs (*Chairman*), Military Affairs, Towns.

Lundgren, Harold R. — Banks and Banking, Highways and Motor Vehicles, Legal Affairs, Towns, Transportation.

Mahar, Ralph C. — Education, Taxation (*Chairman*), Ways and Means.

McCann, Francis X. — Bills in Third Reading (*Chairman*), Power and Light, Rules.

McKenna, Denis L. — Civil Service, Municipal Finance, Public Safety (*Chairman*).

Olson, Charles W. — Agriculture, Harbors and Public Lands (*Chairman*), Highways and Motor Vehicles, Rules, Water Supply.

Parker, John F. — Cities, Municipal Finance, Public Safety.

Powers, John E. — [*President*], Rules (*Chairman*).

Rurak, James P. — Agriculture, Cities, Harbors and Public Lands, Natural Resources, Power and Light (*Chairman*).

Silva, Antone L. — Counties (*Chairman*), Insurance, Mercantile Affairs, Public Health.

Silvano, Joseph — Education, Public Service, State Administration, Towns.

Stanton, Elizabeth A. — Civil Service (*Chairman*), Military Affairs, Public Health (*Chairman*), Rules, Water Supply.

Stone, Edward C. — Agriculture, Judiciary, Taxation, Transportation, Ways and Means.

Sullivan, George A., Jr. — Constitutional Law, Municipal Finance, Public Service (*Chairman*).

Umana, Mario — Aeronautics, Metropolitan Affairs, Power and Light, Taxation, Transportation (*Chairman*).

Wall, William X. — Banks and Banking, Election Laws, Judiciary, Legal Affairs, Water Supply (*Chairman*).

Zarod, Stanley J. — Aeronautics, Cities (*Chairman*), Election Laws, Highways and Motor Vehicles (*Chairman*).

ALPHABETICAL LIST OF REPRESENTATIVES WITH COMMITTEES

Albro, Harry B. — Ways and Means.

Allen, George L. — Harbors and Public Lands.

Anderson, Walter T. — Mercantile Affairs.

Ansel, Julius — Mercantile Affairs, Public Service (*Chairman*).

Armstrong, John A. — Highways and Motor Vehicles, Public Health [*Minority Whip*].

Asiaf, Peter George — Agriculture, Municipal Finance.

Baumeister, Fred A. — Aeronautics.

Beach, Raymond H. — Rules, Public Welfare [*Monitor*].

Bernashe, Roger L. — Rules, Public Service (*Vice-Chairman*).

Berry, John T. — Cities (*Clerk*), Labor and Industries.

Bevilacqua, Francis J. — Cities, Counties.

Bisbee, Charles A., Jr. — Natural Resources, Transportation.

Blanchard, Vinson — Public Health.

Bliss, Carlton H. — Elections, Pay Roll, Harbors and Public Lands.

Bly, Belden G., Jr. — Ways and Means [*Monitor*].

Bocko, Stanley J. — Agriculture (*Vice-Chairman*), Towns (*Clerk*).

Bohigian, Robert J. — Military Affairs, Taxation.

Bolling, Royal L. — Labor and Industries, Power and Light.

Boynton, Gordon D. — Agriculture.

Bradley, G. Edward — Public Safety.

Bresnahan, John C. — Ways and Means.

Brett, Joseph E. — Metropolitan Affairs, Natural Resources (*Clerk*).

Bretta, Lawrence F. — Education (*Clerk*), Public Welfare.

Brothers, Alfred S. — Labor and Industries.

Brown, John D. — Cities, Power and Light.

Brox, John — Engrossed Bills, Agriculture.

Buckley, John P. — Metropolitan Affairs (*Chairman*).

Buczko, Thaddeus — The Judiciary, Municipal Finance.

Bulger, William M. — Education.

Burgeson, George H. — Counties.

Burke, Anthony J. — Insurance, Military Affairs (*Clerk*).

Burke, Walter T. — Civil Service, Public Service.

Callaghan, Patrick E. — Agriculture.

Campbell, Gardner E. — Metropolitan Affairs.

Campbell, John J. — Insurance (*Clerk*), The Judiciary.

Cantwell, Michael Herbert — Pay Roll, Highways and Motor Vehicles.

Carey, Raymond E. —

Carey, William A. — Municipal Finance, Pensions and Old Age Assistance.

Cartwright, Ralph W., Jr. — Ways and Means.

Casey, William J. — Labor and Industries, Power and Light (*Chairman*).

Catino, Michael — Counties, Taxation (*Clerk*).

Cavanaugh, John J. — Civil Service (*Chairman*), Water Supply.

Chadwick, Harrison — Transportation.

Chmura, Stephen T. — State Administration (*Chairman*).

Clark, John G. — Agriculture (*Clerk*), Towns.

Cloherty, Peter J. — Election Laws, Highways and Motor Vehicles (*Clerk*), Metropolitan Affairs.

Coady, Thomas F., Jr. — Water Supply (*Chairman*).

Cohen, Beryl W. — Constitutional Law (*Clerk*), Legal Affairs.

Colonna, Anthony M. — Bills in the Third Reading (*Chairman*), Counties (*Vice-Chairman*), Municipal Finance (*Chairman*).

Condon, James F. — Engrossed Bills, Transportation (*Chairman*).

Conn, Lloyd E. — Aeronautics.

Connell, William A., Jr. — Banks and Banking, Insurance.

Corcoran, James C., Jr. — Legal Affairs, Transportation.

Corliss, Beatrice K. — Municipal Finance.

Coroa, Gilbert M. — Towns (*Vice-Chairman*).

Cournoyer, Leo J. — Ways and Means (*Clerk*).

Craig, Russell H. — Banks and Banking.

Crane, Robert Q. — Election Laws, Municipal Finance (*Vice-Chairman*), Taxation.

Craven, James J., Jr. — Ways and Means.

Crawford, Wallace B. — Banks and Banking, Power and Light [*Monitor*].

Cronin, John J. — Counties, Public Safety.

Cuffe, Walter A. — Harbors and Public Lands, Public Health.

Curtiss, Sidney Q. — Rules [*Assistant Minority Leader*].

Davenport, Stephen C. — Aeronautics, Cities.

D'Avolio, Michael A. — The Judiciary, Public Welfare.

Davoren, John F. X. — Rules, Bills in the Third Reading, Election Laws.

Della Chiesa, Amelio A. — Public Welfare.

Della Russo, Harry — Rules, Election Laws [*Monitor*].

DeNormandie, James — State Administration, Transportation.

Desmond, Cornelius, Jr. — Education (*Chairman*), Natural Resources (*Vice-Chairman*) [*Monitor*].

DesRoches, Theophile J. — Labor and Industries (*Vice-Chairman*), Pensions and Old Age Assistance (*Chairman*).

Doherty, Gerard F. — Education (*Vice-Chairman*), State Administration.

Dolan, John F. — Natural Resources, Towns.

Donlan, Edmond J. — The Judiciary (*Chairman*).

Donnelly, Henry C. — Mercantile Affairs, Public Welfare.

Donohue, Thomas F. — Cities (*Vice-Chairman*), Transportation.

Dower, Harold L. — Education, Public Welfare.

Doyle, Charles Robert — Constitutional Law (*Chairman*).

Driscoll, Charles E. Luke — Banks and Banking, Natural Resources.

Duffy, James V. — Civil Service, Public Service.

Eaton, John M., Jr. — Aeronautics, The Judiciary.

Fallon, Thomas F. — Legal Affairs (*Clerk*), Natural Resources.

Faria, Manuel — Municipal Finance, Public Welfare (*Vice-Chairman*).

Farrell, Thomas F. — Ways and Means.

Feeney, Michael Paul — Ways and Means.

Feloney, Lawrence F. — Banks and Banking (*Chairman*).

Ferullo, A. Richard — Insurance, Public Welfare (*Clerk*).

Finnegan, Cornelius T., Jr. — Water Supply (*Clerk*).

Finnegan, William H. — Rules [*Majority Whip*], Election Laws (*Chairman*).

Fitzgerald, John J. — Mercantile Affairs, State Administration.

Flaherty, Thomas M. — Elections, Metropolitan Affairs (*Vice-Chairman*).

Fletcher, Vernon R. — Legal Affairs.

Flynn, Maurice R., Jr. — Banks and Banking, Metropolitan Affairs.

Foley, Bernard J. Pat — Power and Light.

Foley, Jeremiah J. — Public Health (*Chairman*).

Frenning, John W. — Mercantile Affairs.

Garczynski, Joseph, Jr. — Education, Public Safety (*Clerk*).

Giles, Frank S. — Rules [*Minority Leader*].

Gilligan, Julie — Labor and Industries (*Clerk*), Water Supply.

Gorman, Edwin D. — Rules, Election Laws, Taxation (*Chairman*), Water Supply.

Hahn, Robert C. — Labor and Industries.

Hamilton, David B. — Constitutional Law, Water Supply.

Harmon, Samuel — The Judiciary, Pensions and Old Age Assistance.

Harrington, Edward D., Jr. — Taxation, Towns.

Heaney, Arthur G. — Municipal Finance, Public Welfare.

Hollis, Herbert B. — State Administration.

Howard, J. Philip — The Judiciary.

Hull, Richard L. — Legal Affairs.

Iannello, Charles — Rules, Taxation.

Ivascyn, John P. — Ways and Means.

Johnson, Carl R., Jr. — Agriculture (*Chairman*), Towns.

Jones, Allan F. —

Joyce, William F. — Legal Affairs, Transportation.

Kaplan, Sumner Z. — The Judiciary (*Clerk*), Public Welfare (*Chairman*).

Keenan, William Francis — Insurance, Mercantile Affairs (*Vice-Chairman*), Military Affairs (*Vice-Chairman*).

Kelly, James A., Jr. — Natural Resources, Water Supply.

Kelly, James H. — Ways and Means.

Kenefick, Archibald E. — Pensions and Old Age Assistance (*Vice-Chairman*), Public Health.

Kenneally, George V., Jr. — Metropolitan Affairs, State Administration (*Vice-Chairman*).

Kennedy, John P. — Insurance, Public Health (*Clerk*).

Kerr, Edward L. — Counties, Metropolitan Affairs.

Khachadoorian, Gregory B. — Water Supply.

Kiernan, Cornelius F. — Rules [*Majority Leader*].

Kimball, Philip K. — Insurance, Pensions and Old Age Assistance.

Kingston, William J. — Ways and Means (*Vice-Chairman*), Water Supply (*Vice-Chairman*).

Kirby, Edward P. — Mercantile Affairs.

Koplow, Freyda P. — Cities, Pensions and Old Age Assistance.

Kostanski, Walter T. — Natural Resources, Public Service.

Kramer, Albert — Constitutional Law.

Kuss, Matthew J. — Cities, Education.

Langone, Joseph A., 3rd — Banks and Banking, Public Service.

Lawless, John J. — Insurance (*Vice-Chairman*), Taxation [*Monitor*].

Lawton, James R. — Ways and Means.

Lemos, Frank F. — Aeronautics, Counties.

Levanti, Peter J. — Cities (*Chairman*).

Locke, David H. — Constitutional Law.

Lombard, Gerald P. — Military Affairs (*Chairman*).

Long, John J. — Harbors and Public Lands, Highways and Motor Vehicles.

Longworth, William — Highways and Motor Vehicles, Public Safety.

MacLean, William Q., Jr. — Harbors and Public Lands (*Clerk*).

Mahan, J. Robert — Highways and Motor Vehicles, State Administration [*Monitor*].

Manning, Donald J. — Civil Service (*Clerk*), Public Service (*Clerk*).

Marr, Francis J. — Public Safety (*Chairman*).

Matera, Rico — Aeronautics (*Chairman*), Highways and Motor Vehicles.

McDermott, George C. — Public Health.

McEvoy, Joseph F., Jr. — Banks and Banking, Insurance (*Chairman*).

McGinn, Robert J. — Mercantile Affairs (*Clerk*).

McGlynn, John J. — Counties, Election Laws (*Clerk*), Metropolitan Affairs.

McGuane, Allan — Education.

McIntyre, James R. — Constitutional Law (*Vice-Chairman*), Transportation.

Mendonca, George G. — Civil Service, Power and Light.

Menton, Paul C. — Constitutional Law, The Judiciary.

Mooney, Robert F. — Natural Resources, Transportation (*Vice-Chairman*).

Moran, William J. — Municipal Finance.

Morrow, Edward S. — Mercantile Affairs, Pensions and Old Age Assistance.

Morse, Edwin H. — Public Health, Towns.

Morton, William D., Jr. — Military Affairs.

Mullaly, Charles A., Jr. — Counties (*Chairman*).

Mullen, James G. — Aeronautics (*Clerk*), Military Affairs.

Murphy, Paul M. — Aeronautics, Labor and Industries.

Murray, Cornelius J. — Rules, Aeronautics.

Muther, Lorenz F., Jr. — Education.

Navin, John J. — Engrossed Bills (*Chairman*), Pay Roll, State Administration.

Nazzaro, Michael A., Jr. — Banks and Banking, Highways and Motor Vehicles.

Newman, Mary B. — Labor and Industries, Water Supply.

Newth, Thomas M. — Legal Affairs.

Nolen, James R. — Public Safety, State Administration (*Clerk*).

Normandin, Leo J. — Harbors and Public Lands (*Vice-Chairman*), Public Health (*Vice-Chairman*).

O'Brien, James A. — Constitutional Law.

O'Brien, John P. — Civil Service.

O'Brien, Walter W. — Municipal Finance, Public Safety.
O'Connor, David J. — Rules, Election Laws.
O'Farrell, George H. — Mercantile Affairs (*Chairman*).
O'Loughlin, Joseph M. — Metropolitan Affairs, Public Safety (*Vice-Chairman*).
O'Shea, George J., Jr. — Harbors and Public Lands, Public Welfare.
Otis, William F. — Constitutional Law.

Pasciucco, Domenick S. — Mercantile Affairs.
Patrone, Charles L. — Highways and Motor Vehicles (*Chairman*).
Perry, Francis W. — Public Service, Water Supply.
Pigaga, Vite J. — Education, Pensions and Old Age Assistance.
Pope, Lincoln G., Jr. — Aeronautics, Municipal Finance (*Clerk*).
Porter, George W. — Civil Service, Taxation.
Putnam, Auville W. — Civil Service.

Quinn, Philip A. — Public Health, Towns (*Chairman*).
Quinn, Robert H. — Banks and Banking (*Clerk*), State Administration.

Randall, William I. — Bills in the Third Reading, The Judiciary.
Rawson, George E. — Election Laws, Public Safety [*Monitor*].
Reynolds, Leo J. — Rules, Elections.
Rico, Frank G. — Natural Resources (*Chairman*).
Rider, Daniel H. — Constitutional Law, Public Service.
Rosen, Harold E. — State Administration.
Rosenfeld, Nathan — Labor and Industries.
Rourke, Raymond F. — Power and Light (*Clerk*), Taxation.

Sala, Roger A. — Elections (*Chairman*), Legal Affairs (*Vice-Chairman*).

Saulnier, Joseph D. — Pensions and Old Age Assistance.

Scibelli, Anthony M. — Ways and Means.

Sennott, John R., Jr. — Counties (*Clerk*), The Judiciary.

Shanley, Vincent J. — Cities, Metropolitan Affairs (*Clerk*).

Shea, Charles L. — Harbors and Public Lands, Pensions and Old Age Assistance.

Sheehan, Thomas A. — Elections, Public Service.

Shrigley, Alfred R. — Military Affairs.

Simonelli, Michael J. — Ways and Means, Election Laws (*Vice-Chairman*).

Smith, George T. — Towns.

Smith, Lawrence P. — Elections (*Vice-Chairman*), Civil Service (*Vice-Chairman*), Power and Light.

Spartichino, George W. — Banks and Banking (*Vice-Chairman*), Legal Affairs.

Spatcher, George I. — Transportation.

Spillane, Garrett H., Jr. — Constitutional Law, Towns.

St. John, Edmund R., Jr. — Civil Service, Education.

Stone, C. Clifford — Ways and Means.

Sylvia, Joseph A. — Harbors and Public Lands.

Tamkin, Alvin C. — Insurance, The Judiciary (*Vice-Chairman*).

Tancrati, Armand N. — Rules, Taxation (*Vice-Chairman*).

Tanner, Frank D. — Military Affairs, Power and Light.

Thompson, John F. — [*Speaker*], Rules (*Chairman*).

Thomson, George B. — Cities.

Tickle, J. Robert — Agriculture, Towns.

Toomey, John J. — Ways and Means (*Chairman*).

Turner, Henry A. — Counties.

Turner, Warren A. — Military Affairs, Public Safety.

Turo, Leo J. — Cities, Public Service.

Tynan, John T. — Military Affairs, Power and Light (*Vice-Chairman*).

Vaitses, Theodore J. — Legal Affairs.

Vigneault, Dave N. — Civil Service.

Voke, Alfred R. — Aeronautics (*Vice-Chairman*), Highways and Motor Vehicles (*Vice-Chairman*).

Walsh, George B. — Agriculture, Public Safety.

Walsh, Joseph B. — Military Affairs, Transportation (*Clerk*).

Walsh, Martin H. — Labor and Industries (*Chairman*), Natural Resources.

Waterous, Chester H. — Harbors and Public Lands.

Weinberg, Norman S. — Legal Affairs (*Chairman*).

White, Benjamin H. — Public Health.

White, Thomas M. — Agriculture.

Whitmore, Philip F. — Agriculture.

Whittemore, John W. — Elections, Election Laws, Insurance.

Williams, Arthur — Taxation.

Wojtkowski, Thomas C. — The Judiciary, Pensions and Old Age Assistance (*Clerk*).

Zabriskie, Albert H. — Harbors and Public Lands (*Chairman*), Highways and Motor Vehicles.

Zollo, Paul G. — Power and Light.

MONITORS OF THE HOUSE

First Division

Representatives Desmond of Lowell and Rawson of Newton.

Second Division

Representatives Lawless of Worcester and Crawford of Pittsfield.

Third Division

Representatives Della Russo of Revere and Bly of Saugus.

Fourth Division

Representatives Mahan of Leominster and Beach of Wilbraham.

STANDING COMMITTEES OF THE SENATE

Rules

The President and Senators Donahue of Hampden, Stanton of Worcester, Hogan of Essex, McCann of Middlesex, Caples of Suffolk, Lamson of Middlesex, Holmes of Norfolk and Plymouth and Olson of Middlesex and Worcester.

Ways and Means

Senators Fleming of Worcester, Gibney of Worcester, Fonseca of Bristol, Beades of Suffolk, Hogan of Essex, Cramer of Berkshire, Mahar of Franklin and Hampshire, Stone of Cape and Plymouth and Holmes of Norfolk and Plymouth.

Bills in the Third Reading

Senators McCann of Middlesex, Gibney of Worcester and Holmes of Norfolk and Plymouth.

Engrossed Bills

Senators Beades of Suffolk, Caples of Suffolk and Holmes of Norfolk and Plymouth.

STANDING COMMITTEES OF THE HOUSE

Rules

The Speaker and Representatives Kiernan of Lowell, Finnegan of Everett, Iannello of Boston, O'Connor of Boston, Tancrati of Springfield, Gorman of Holyoke, Davoren of Milford, Della Russo of Revere, Reynolds of Worcester, Bernashe of Chicopee, Giles of Methuen, Murray of Beverly, Curtiss of Sheffield and Beach of Wilbraham.

Ways and Means

Representatives Toomey of Cambridge, Kingston of Springfield, Feeney of Boston, Cournoyer of Southbridge, Bresnahan of Lawrence, Scibelli of Springfield, Farrell of Worcester, Craven of Boston, Ivascyn of Webster, Kelly of Boston, Lawton of Brockton, Simonelli of Somerville, Cartwright of Randolph, Albro of Harwich, Bly of Saugus and Stone of Clinton.

Elections

Representatives Sala of North Adams, Smith of Lawrence, Flaherty of Waltham, Reynolds of Worcester, Sheehan of Boston, Bliss of North Attleborough and Whittemore of Newton.

Bills in the Third Reading

Representatives Colonna of Framingham, Davoren of Milford and Randall of Framingham.

Engrossed Bills

Representatives Navin of Marlborough, Condon of Boston and Brox of Dracut.

Pay Roll

Cantwell of Boston, Navin of Marlborough and Bliss of North Attleborough.

JOINT STANDING COMMITTEES

Aeronautics

Senators Cramer of Berkshire, Zarod of Hampden, Umana of Suffolk, Cutler of Norfolk and Middlesex; Representatives Matera of Boston, Voke of Chelsea, Lemos of New Bedford, Mullen of Milton, Pope of Boston, Davenport of Boston, Murphy of Brockton, Eaton of Concord, Conn of Melrose, Murray of Beverly and Baumeister of Winthrop.

Agriculture

Senators Benoit of Worcester and Hampden, Rurak of Essex, Olson of Middlesex and Worcester and Stone of Cape and Plymouth; Representatives Johnson of Braintree, Bocko of Billerica, Tickle of Swansea, Asiaf of Brockton, Callaghan of Pittsfield, Clark of Easthampton, Walsh of Malden, White of Walpole, Brox of Dracut, Whitmore of Sunderland and Boynton of Boston.

Banks and Banking

Senators Hennigan of Suffolk, Hogan of Essex, Wall of Essex and Lundgren of Worcester; Representatives Feloney of Cambridge, Spartichino of Cambridge, Quinn of Boston, Flynn of Malden, McEvoy of Somerville, Connell of Weymouth, Nazzaro of Boston, Langone of Boston, Driscoll of Northbridge, Crawford of Pittsfield and Craig of Lynnfield.

Cities

Senators Zarod of Hampden, Rurak of Essex, Harrington of Middlesex and Parker of Bristol; Representatives Levanti of Fitchburg, Donohue of Woburn, Bevilacqua of Haverhill, Shanley of Boston, Kuss of Fall River, Berry of Peabody, Davenport of Boston, Turo of Worcester, Brown of Boston, Koplow of Brookline and Thomson of Swampscott.

Civil Service

Senators Stanton of Worcester, Long of Middlesex, McKenna of Middlesex and Burkhardt of Hampden and Berkshire; Representatives Cavanaugh of Holyoke, Smith of Lawrence, Burke of Natick, Duffy of Taunton, Mendonca of New Bedford, Manning of Waltham, O'Brien of Springfield, Vigneault of Springfield, Porter of Agawam, St. John of Adams and Putnam of Marblehead.

Constitutional Law

Senators Caples of Suffolk, Foster of Suffolk, Sullivan of Norfolk and Hays of Middlesex; Representatives Doyle of Boston, McIntyre of Quincy, Menton of Watertown, Cohen of Brookline, Kramer of Chelsea, O'Brien of Fall River, Spillane of Foxborough, Rider of Needham, Hamilton of Worcester, Locke of Wellesley and Otis of Boston.

Counties

Senators Silva of Bristol, Benoit of Worcester and Hampden, Burke of Plymouth and Holmes of Norfolk and Plymouth; Representatives Mullaly of Millville, Colonna of Framingham, Sennott of Cambridge, Bevilacqua of Haverhill, McGlynn of Medford, Catino of Medford, Cronin of Lawrence, Lemos of New Bedford, Kerr of Belmont, Turner of Waltham and Burgeson of Brockton.

Education

Senators Fonseca of Bristol, Harrington of Essex, Mahar of Franklin and Hampshire and Silvano of Norfolk and Suffolk; Representatives Desmond of Lowell, Doherty of Boston, Bretta of Somerville, Garczynski of Chicopee, Pigaga of Worcester, Kuss of Fall River, Bulger of Boston, McGuane of Greenfield, Dower of Athol, St. John of Adams and Muther of Newton.

Election Laws

Senators Harrington of Essex, Wall of Essex, Zarod of Hampden and Farnam of Middlesex; Representatives Finnegan of Everett, Simonelli of Somerville, Della Russo of Revere, O'Connor of Boston, Gorman of Holyoke, Crane of Boston, Cloherty of Boston, Davoren of Milford, McGlynn of Medford, Rawson of Newton and Whittemore of Newton.

Harbors and Public Lands

Olson of Middlesex and Worcester, Rurak of Essex, Farnam of Middlesex and Burgin of Norfolk; Representatives Zabriskie of Newburyport, Normandin of New Bedford, Long of Fall River, O'Shea of Lynn, Shea of Quincy, Cuffe of Lynn, MacLean of Fairhaven, Sylvia, of Oak Bluffs, Waterous of Pepperell, Bliss of North Attleborough and Allen of Manchester.

Highways and Motor Vehicles

Senators Zarod of Hampden, Benoit of Worcester and Hampden, Olson of Middlesex and Worcester and Lundgren of Worcester; Representatives Patrone of Boston, Voke of Chelsea, Matera of Boston, Zabriskie of Newburyport, Mahan of Leominster, Cloherty of Boston, Cantwell of Boston, Long of Fall River, Nazzaro of Boston, Longworth of Methuen and Armstrong of Plymouth.

Insurance

Senators Hays of Middlesex, Hogan of Essex, Silva of Bristol and Farnam of Middlesex; Representatives McEvoy of Somerville, Lawless of Worcester, Campbell of Cambridge, Tamkin of Boston, Keenan of Boston, Connell of Weymouth, Kennedy of Everett, Ferullo of Medford, Burke of Worcester, Whittemore of Newton and Kimball of Springfield.

The Judiciary

Senators Foster of Suffolk, Wall of Essex, Caples of Suffolk, Hennigan of Suffolk, Stone of Cape and Plymouth and Hays of Middlesex; Representatives Donlan of Boston, Tamkin of Boston, Kaplan of Brookline, Sennott of Cambridge, Harmon of Boston, Menton of Watertown, Campbell of Cambridge, Wojtkowski of Pittsfield, Buczko of Salem, D'Avolio of Boston, Howard of Westminster, Randall of Framingham and Eaton of Concord.

Labor and Industries

Senators Donahue of Hampden, Burke of Plymouth, Burkhardt of Hampden and Berkshire and Burgin of Norfolk; Representatives Walsh of Gardner, DesRoches of New Bedford, Casey of Lawrence, Berry of Peabody, Bolling of Boston, Gilligan of Lynn, Murphy of Brockton, Rosenfeld of Milford, Newman of Cambridge, Brothers of Boston and Hahn of Stoughton.

Legal Affairs

Senators Hogan of Essex, Wall of Essex, Harrington of Middlesex and Lundgren of Worcester; Representatives Weinberg of Boston, Sala of North Adams, Spartichino of Cambridge, Joyce of Boston, Fallon of Clinton, Cohen of Brookline, Corcoran of West Springfield, Newth of Swampscott, Hull of Rockport, Vaitses of Melrose and Fletcher of Chelmsford.

Mercantile Affairs

Senators Long of Middlesex, Harrington of Essex, Silva of Bristol and Lamson of Middlesex; Representatives O'Farrell of Malden, Keenan of Boston, Ansel of Boston, Donnelly of Worcester, Fitzgerald of Springfield, McGinn of Westfield, Pasciucco of Boston, Anderson of Belmont, Morrow of Haverhill, Frenning of Boston and Kirby of Whitman.

Metropolitan Affairs

Senators Beades of Suffolk, Umana of Suffolk, Hennigan of Suffolk and Farnam of Middlesex; Representatives Buckley of Arlington, Flaherty of Waltham, Kenneally of Boston, O'Loughlin of Boston, Cloherty of Boston, McGlynn of Medford, Flynn of Malden, Shanley of Boston, Brett of Quincy, Kerr of Belmont and Campbell of Wakefield.

Military Affairs

Senators Gibney of Worcester, Stanton of Worcester, Long of Middlesex and Graham of Essex; Representatives Lombard of Fitchburg, Keenan of Boston, Bohigian of Worcester, Burke of Worcester, Tynan of Boston, Mullen of Milton, Walsh of Boston, Tanner of Reading, Turner of Lee, Morton of Wellesley and Shrigley of Hingham.

Municipal Finance

Senators Lamson of Middlesex, McKenna of Middlesex, Sullivan of Norfolk and Parker of Bristol; Representatives Colonna of Framingham, Crane of Boston, Faria of Fall River, Pope of Boston, Moran of Somerville, Asiaf of Brockton, Buczko of Salem, Carey of Boston, Heaney of Newton, O'Brien of Raynham and Corliss of Gloucester.

Natural Resources

Senators Harrington of Essex, Rurak of Essex, Burke of Plymouth and Burkhardt of Hampden and Berkshire; Representatives Rico of Taunton, Desmond of Lowell, Walsh of Gardner, Mooney of Nantucket, Fallon of Clinton, Kelly of Oxford, Brett of Quincy, Bisbee of Chesterfield, Dolan of Ipswich, Driscoll of Northbridge and Kostanski of Montague.

Pensions and Old Age Assistance

Senators Harrington of Middlesex, Hays of Middlesex, Burgin of Norfolk and ——— of ———; Representatives DesRoches of New Bedford, Kenefick of Lowell, Wojtkowski of Pittsfield, Pigaga of Worcester, Shea of Quincy, Harmon of Boston, Carey of Boston, Saulnier of New Bedford, Kimball of Springfield, Koplow of Brookline and Morrow of Haverhill.

Power and Light

Senators Rurak of Essex, McCann of Middlesex, Umana of Suffolk and Graham of Essex; Representatives Casey of Lawrence, Tynan of Boston, Smith of Lawrence, Rourke of Lowell, Mendonca of New Bedford, Bolling of Boston, Foley of Springfield, Zollo of Danvers, Tanner of Reading, Crawford of Pittsfield and Brown of Boston.

Public Health

Senators Stanton of Worcester, Silva of Bristol, Burkhardt of Hampden and Berkshire and Cutler of Norfolk and Middlesex; Representatives Foley of Northampton, Normandin of New Bedford, Quinn of Spencer, Kennedy of Everett, Kenefick of Lowell, Cuffe of Lynn, McDermott of Medford, Armstrong of Plymouth, Blanchard of Abington, White of Groveland and Morse of Wareham.

Public Safety

Senators McKenna of Middlesex, Fonseca of Bristol, Gibney of Worcester, Parker of Bristol and Burgin of Norfolk; Representatives Marr of Lynn, O'Loughlin of Boston, Cronin of Lawrence, Bradley of Somerville, Garczynski of Chicopee, Nolen of Ware, Walsh of Malden, Rawson of Newton, Longworth of Methuen, O'Brien of Raynham and Turner of Lee.

Public Service

Senators Sullivan of Norfolk, Beades of Suffolk, Silvano of Norfolk and Suffolk and Holmes of Norfolk and Plymouth; Representatives Ansel of Boston, Bernashe of Chicopee, Burke of Natick, Duffy of Taunton, Langone of Boston, Sheehan of Boston, Turo of Worcester, Manning of Waltham, Kostanski of Montague, Perry of Duxbury and Rider of Needham.

Public Welfare

Senators Burke of Plymouth, Cramer of Berkshire, Graham of Essex and ——— of ———; Representatives Kaplan of Brookline, Faria of Fall River, O'Shea of Lynn, Ferullo of Medford, Donnelly of Worcester, Bretta of Somerville, D'Avolio of Boston, Heaney of Newton, Della Chiesa of Quincy, Beach of Wilbraham and Dower of Athol.

State Administration

Senators Caples of Suffolk, Beades of Suffolk, Silvano of Norfolk and Suffolk and Cutler of Norfolk and Middlesex; Representatives Chmura of Holyoke, Kenneally of Boston, Mahan of Leominster, Quinn of Boston, Navin of Marlborough, Nolen of Ware, Fitzgerald of Springfield, Doherty of Boston, Hollis of Braintree, Rosen of Dedham and DeNormandie of Lincoln.

Taxation

Senators Mahar of Franklin and Hampshire, Umana of Suffolk, Stone of Cape and Plymouth and ——— of ———; Representatives Gorman of Holyoke, Tancrati of Springfield, Catino of Medford, Iannello of Boston, Crane of Boston, Lawless of Worcester, Rourke of Lowell, Bohigian of Worcester, Porter of Agawam, Harrington of Holden and Williams of Andover.

Towns

Senators Benoit of Worcester and Hampden, Long of Middlesex, Silvano of Norfolk and Suffolk and Lundgren of Worcester; Representatives Quinn of Spencer, Coroa of Fall River, Bocko of Billerica, Johnson of Braintree, Tickle of Swansea, Clark of Easthampton, Spillane of Foxborough, Dolan of Ipswich, Harrington of Holden, Smith of East Longmeadow and Morse of Wareham.

Transportation

Senators Umana of Suffolk, Donahue of Hampden, Lundgren of Worcester and Stone of Cape and Plymouth; Representatives Condon of Boston, Mooney of Nantucket, Donohue of Woburn, Joyce of Boston, McIntyre of Quincy, Corcoran of West Springfield, Walsh of Boston, Chadwick of Winchester, DeNormandie of Lincoln, Bisbee of Chesterfield and Spatcher of Attleboro.

Water Supply

Senators Wall of Essex, Stanton of Worcester, Olson of Middlesex and Worcester and Graham of Essex; Representatives Coady of Cambridge, Kingston of Springfield, Gorman of Holyoke, Finnegan of Lowell, Cavanaugh of Holyoke, Kelly of Oxford, Gilligan of Lynn, Newman of Cambridge, Khachadoorian of Arlington, Hamilton of Worcester and Perry of Duxbury.

Commission on Interstate Co-operation

Senators Gibney of Worcester, Zarod of Hampden and Lundgren of Worcester; Representatives Toomey of Cambridge, Condon of Boston, Tancrati of Springfield, Chmura of Holyoke, Murray of Beverly and Driscoll of Northbridge.

Legislative Research Council

Senators Powers of Suffolk (Chairman) and Holmes of Norfolk and Plymouth; Representatives Tynan of Boston (Vice-Chairman), Kelly of Oxford, Giles of Methuen and Crawford of Pittsfield.